

**My Home**  
Miami-Dade County, Florida

[miamidade.gov](http://miamidade.gov)



Property Information Map



Aerial Photography - 2009

0 132 ft

This map was created on 3/9/2012 3:01:37 PM for reference purposes only.

Web Site © 2002 Miami-Dade County. All rights reserved.



Close

**Summary Details:**

Folio No.:	<a href="#">01-3136-009-0420</a>
Property:	29 NW 13 ST
Mailing Address:	OMNI REDEVELOPMENT DISTRICT COMMUNITY REDEVELOPMENT AGENCY 49 NW 5 ST STE 100 MIAMI FL 33128-

**Property Information:**

Primary Zone:	6600 LIBERAL COMMERCIAL
CLUC:	0048 BOARD OF PUBLIC INSTRUCTION
Beds/Baths:	0/0
Floors:	1
Living Units:	0
Adj Sq Footage:	71,211
Lot Size:	79,629 SQ FT
Year Built:	1947
Legal Description:	ALICE BALDWIN ET AL SUB PB B-87 & PB 6-43 ALL BLK 4 & STRIP BET BLK 4 PB 6-43 & FEC R/W & STRIP BET LOTS 1-8 & LOTS 9-16 LESS BEG 37.53FTW OF SE COR LOT 9

**Assessment Information:**

Year:	2011	2010
Land Value:	\$1,592,580	\$1,518,088
Building Value:	\$1,258,802	\$1,540,847
Market Value:	\$2,851,382	\$3,058,935
Assessed Value:	\$2,851,382	\$3,058,935

**Taxable Value Information:**

Year:	2011	2010
Taxing Authority:	Applied Exemption/ Taxable Value:	Applied Exemption/ Taxable Value:
Regional:	\$2,851,382/ \$0	\$3,058,935/ \$0
County:	\$2,851,382/ \$0	\$3,058,935/ \$0
City:	\$2,851,382/ \$0	\$3,058,935/ \$0
School Board:	\$2,851,382/ \$0	\$3,058,935/ \$0

**Sale Information:**

Sale Date:	2/2011
Sale Amount:	\$3,100,101
Sale O/R:	<a href="#">27588-1942</a>
	Corrective deed, quit claim deed, or tax deed; Deed bearing Florida Documentary Stamp at

**My Home**  
Miami-Dade County, Florida

[miamidade.gov](http://miamidade.gov)



Property Information Map



Aerial Photography - 2009

0 — 110 ft

This map was created on 3/9/2012 3:02:16 PM for reference purposes only.

Web Site © 2002 Miami-Dade County. All rights reserved.



Close

**Summary Details:**

Folio No.:	<a href="#">01-3138-005-1160</a>
Property:	1401 N MIAMI AVE
Mailing Address:	OMNI REDEVELOPMENT DIST COMMUNITY  49 NW 5 ST SUITE 100 MIAMI FL 33128-1811

**Property Information:**

Primary Zone:	6600 LIBERAL COMMERCIAL
CLUC:	0013 OFFICE BUILDING
Beds/Baths:	0/0
Floors:	21
Living Units:	0
Adj Sq Footage:	10,536
Lot Size:	10,000 SQ FT
Year Built:	1935
Legal Description:	ROBBINS-GRAHAM & CHILLINGSWORTH PB A-49 1/2 S40FT OF LOT 10 & LOT 11 BLK 16 LOT SIZE 10000 SQUARE FEET COC 26076-3191 08 2007 3 OR 26076-3191 0807 01

**Assessment Information:**

Year:	2011	2010
Land Value:	\$300,000	\$350,000
Building Value:	\$55,118	\$55,118
Market Value:	\$355,118	\$405,118
Assessed Value:	\$355,118	\$405,118

**Taxable Value Information:**

Year:	2011	2010
Taxing Authority:	Applied Exemption/ Taxable Value:	Applied Exemption/ Taxable Value:
Regional:	\$355,118/\$0	\$405,118/\$0
County:	\$355,118/\$0	\$405,118/\$0
City:	\$355,118/\$0	\$405,118/\$0
School Board:	\$355,118/\$0	\$405,118/\$0

**Sale Information:**

Sale Date:	8/2007
Sale Amount:	\$0
Sale O/R:	<a href="#">26076-3191</a>
Sales Qualification Description:	Sales which are disqualified as a result of examination of the deed
<a href="#">View Additional Sales</a>	

**My Home**  
Miami-Dade County, Florida

[miamidade.gov](http://miamidade.gov)



Property Information Map



Aerial Photography - 2009

0 — 110 ft

This map was created on 3/9/2012 3:02:27 PM for reference purposes only.

Web Site © 2002 Miami-Dade County. All rights reserved.



Close

**Summary Details:**

Folio No.:	<a href="#">01-3136-005-1110</a>
Property:	1441 N MIAMI AVE
Mailing Address:	OMNI REDEVELOPMENT DIST COMMUNITY  49 NW 5 ST SUITE 100 MIAMI FL 33126-1811

**Property Information:**

Primary Zone:	6600 LIBERAL COMMERCIAL
CLUC:	0081 VACANT LAND
Beds/Baths:	0/0
Floors:	0
Living Units:	0
Adj Sq Footage:	0
Lot Size:	8,000 SQ FT
Year Built:	0
Legal Description:	ROBBINS GRAHAM & CHILLINGSWORTH PB A-491/2 LOT 7 & N20FT LOT 10 BLK 16 LOT SIZE 80.00 X 100.00 COC 26076-3191 08 2007 3 OR 26076-3191 0807 01

**Assessment Information:**

Year:	2011	2010
Land Value:	\$240,000	\$280,000
Building Value:	\$0	\$0
Market Value:	\$240,000	\$280,000
Assessed Value:	\$240,000	\$280,000

**Taxable Value Information:**

Year:	2011	2010
Taxing Authority:	Applied Exemption/ Taxable Value:	Applied Exemption/ Taxable Value:
Regional:	\$240,000/\$0	\$280,000/\$0
County:	\$240,000/\$0	\$280,000/\$0
City:	\$240,000/\$0	\$280,000/\$0
School Board:	\$240,000/\$0	\$280,000/\$0

**Sale Information:**

Sale Date:	8/2007
Sale Amount:	\$0
Sale O/R:	<a href="#">26076-3191</a>
Sales Qualification Description:	Sales which are disqualified as a result of examination of the deed
<a href="#">View Additional Sales</a>	

**My Home**  
Miami-Dade County, Florida

[miamidade.gov](http://miamidade.gov)



Property Information Map



Aerial Photography - 2009

0 114 ft

This map was created on 2/24/2012 2:35:28 PM for reference purposes only.

Web Site © 2002 Miami-Dade County. All rights reserved.



Close

**Summary Details:**

Folio No.:	01-3137-031-0090
Property:	119 NW 11 ST
Mailing Address:	SOUTHEAST OVERTOWN/PARK W C R A 49 NW 5 ST SUITE 100 MIAMI FL 33128-1811

**Property Information:**

Primary Zone:	5000 MULTI-FAMILY, HIGH DENSITY RESIDENTIAL
CLUC:	0080 VACANT LAND GOVERNMENT
Beds/Baths:	0/0
Floors:	0
Living Units:	0
Adj Sq Footage:	0
Lot Size:	7,500 SQ FT
Year Built:	0
Legal Description:	MIAMI NORTH SUB PB B-41 LOT 2 BLK 5 LOT SIZE 50.000 X 150 OR 17064-152 0196 3

**Assessment Information:**

Year:	2011	2010
Land Value:	\$52,850	\$209,814
Building Value:	\$0	\$0
Market Value:	\$52,850	\$209,814
Assessed Value:	\$52,850	\$209,814

**Taxable Value Information:**

Year:	2011	2010
Taxing Authority:	Applied Exemption/ Taxable Value:	Applied Exemption/ Taxable Value:
Regional:	\$52,850/\$0	\$209,814/\$0
County:	\$52,850/\$0	\$209,814/\$0
City:	\$52,850/\$0	\$209,814/\$0
School Board:	\$52,850/\$0	\$209,814/\$0

**My Home**  
Miami-Dade County, Florida

[miamidade.gov](http://miamidade.gov)



**Property Information Map**



Aerial Photography - 2009

0 148 ft

This map was created on 2/24/2012 2:46:12 PM for reference purposes only.

Web Site © 2002 Miami-Dade County. All rights reserved.



Close

**Summary Details:**

Folio No.:	01-0101-070-1011
Property:	1020 N MIAMI AVE
Mailing Address:	SOUTHEAST OVERTOWN/PARK W C R A  49 NW 5 ST SUITE 100 MIAMI FL 33128-1811

**Property Information:**

Primary Zone:	6405 CENTRAL HIGH DENSITY-BORDERS CBD
CLUC:	0040 MUNICIPAL
Beds/Baths:	0/0
Floors:	1
Living Units:	0
Adj Sq Footage:	23,750
Lot Size:	39,900 SQ FT
Year Built:	1985
Legal Description:	MIAMI NORTH PB B-41 MUNICIPAL RR R/W AS SHOWN IN BLK 17 LOT SIZE 39900 SQUARE FEET OR 17064-152 0190 3

**Assessment Information:**

Year:	2011	2010
Land Value:	\$997,500	\$997,500
Building Value:	\$1,015,788	\$1,026,950
Market Value:	\$2,013,288	\$2,024,450
Assessed Value:	\$1,448,370	\$1,316,700

**Taxable Value Information:**

Year:	2011	2010
Taxing Authority:	Applied Exemption/ Taxable Value:	Applied Exemption/ Taxable Value:
Regional:	\$1,448,370/ \$0	\$1,316,700/ \$0
County:	\$1,448,370/ \$0	\$1,316,700/ \$0
City:	\$1,448,370/ \$0	\$1,316,700/ \$0
School Board:	\$2,013,288/ \$0	\$2,024,450/ \$0

**My Home**  
Miami-Dade County, Florida

[miamidade.gov](http://miamidade.gov)



Property Information Map



Aerial Photography - 2009

0 148 ft

This map was created on 2/24/2012 2:45:43 PM for reference purposes only.

Web Site © 2002 Miami-Dade County. All rights reserved.



Close

**Summary Details:**

Folio No.:	01-0101-080-1011
Property:	
Mailing Address:	SOUTHEAST OVERTOWN/PARK W C R A  49 NW 5 ST SUITE 100 MIAMI FL 33128-1811

**Property Information:**

Primary Zone:	6405 CENTRAL HIGH DENSITY-BORDERS CBD
CLUC:	0066 EXTRA FEA OTHER THAN PARKING
Beds/Baths:	0/0
Floors:	0
Living Units:	0
Adj Sq Footage:	0
Lot Size:	19,750 SQ FT
Year Built:	0
Legal Description:	MIAMI NORTH PB B-41 S25FT OF LOTS 1 THRU 10 & N25FT OF LOTS 11 12 14 16&20 & N12.5FT OF LOTS 13 & 15 & 19 BLK 18 LOT SIZE 19750 SQ FT OR 17064-0152 0196 3

**Assessment Information:**

Year:	2011	2010
Land Value:	\$888,750	\$948,000
Building Value:	\$0	\$12,150
Market Value:	\$888,750	\$960,150
Assessed Value:	\$888,750	\$960,150

**Taxable Value Information:**

Year:	2011	2010
Taxing Authority:	Applied Exemption/ Taxable Value:	Applied Exemption/ Taxable Value:
Regional:	\$888,750/\$0	\$960,150/\$0
County:	\$888,750/\$0	\$960,150/\$0
City:	\$888,750/\$0	\$960,150/\$0
School Board:	\$888,750/\$0	\$960,150/\$0

**My Home**  
Miami-Dade County, Florida

[miamidade.gov](http://miamidade.gov)



Property Information Map

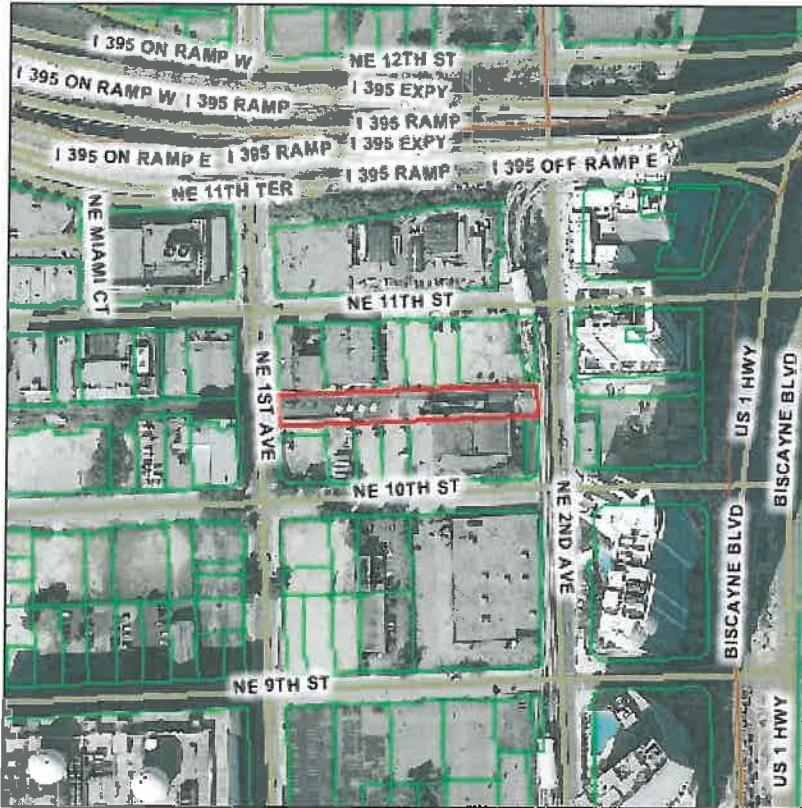

Aerial Photography - 2009

0 148 ft

This map was created on 2/24/2012 2:45:13 PM for reference purposes only.

Web Site © 2002 Miami-Dade County. All rights reserved.



Close

**Summary Details:**

Folio No.:	01-0101-090-1030
Property:	1034 NE 2 AVE
Mailing Address:	SOUTHEAST OVERTOWN/PARK W C R A 49 NW 5 ST SUITE 100 MIAMI FL 33128-1811

**Property Information:**

Primary Zone:	
CLUC:	0066 EXTRA FEA OTHER THAN PARKING
Beds/Baths:	0/0
Floors:	0
Living Units:	0
Adj Sq Footage:	0
Lot Size:	24,000 SQ FT
Year Built:	0
Legal Description:	MIAMI NORTH PB B-41 S25FT LOTS 1-2-3 S25FT LOTS 4 THRU 10 N25FT LOTS 11 THRU 20 BLK 19 LOT SIZE 24000 SQUARE FEET OR 17064-152 0196 3

**Assessment Information:**

Year:	2011	2010
Land Value:	\$1,920,000	\$2,640,000
Building Value:	\$156,780	\$156,780
Market Value:	\$2,076,780	\$2,796,780
Assessed Value:	\$2,076,780	\$2,796,780

**Taxable Value Information:**

Year:	2011	2010
Taxing Authority:	Applied Exemption/ Taxable Value:	Applied Exemption/ Taxable Value:
Regional:	\$2,076,780/ \$0	\$2,796,780/ \$0
County:	\$2,076,780/ \$0	\$2,796,780/ \$0
City:	\$2,076,780/ \$0	\$2,796,780/ \$0
School Board:	\$2,076,780/ \$0	\$2,796,780/ \$0

**My Home**  
Miami-Dade County, Florida

[miamidade.gov](http://miamidade.gov)



Property Information Map



Aerial Photography - 2009

0 151 ft

This map was created on 2/24/2012 2:42:53 PM for reference purposes only.

Web Site © 2002 Miami-Dade County. All rights reserved.



Close

**Summary Details:**

Folio No.:	<a href="#">01-0105-050-1120</a>
Property:	249 NW 6 ST
Mailing Address:	SOUTHEAST OVERTOWN/PARK W C R A  49 NW 5 ST SUITE 100 MIAMI FL 33128-1811

**Property Information:**

Primary Zone:	6406 SOUTHEAST OVERTOWN-PARK WEST COM/RES DIS
CLUC:	0040 MUNICIPAL
Beds/Baths:	16/16
Floors:	2
Living Units:	16
Adj Sq Footage:	6,752
Lot Size:	3.44 ACRES
Year Built:	1951
Legal Description:	MIAMI NORTH PB B-41 ALL OF BLK 55 LOT SIZE 149856 SQ FT OR 17064-152 0196 3 OR 09561-0983 0177 00

**Assessment Information:**

Year:	2011	2010
Land Value:	\$4,195,968	\$4,195,968
Building Value:	\$54,608	\$54,608
Market Value:	\$4,250,576	\$4,250,576
Assessed Value:	\$4,250,576	\$4,250,576

**Taxable Value Information:**

Year:	2011	2010
Taxing Authority:	Applied Exemption/ Taxable Value:	Applied Exemption/ Taxable Value:
Regional:	\$4,250,576/ \$0	\$4,250,576/ \$0
County:	\$4,250,576/ \$0	\$4,250,576/ \$0
City:	\$4,250,576/ \$0	\$4,250,576/ \$0
School Board:	\$4,250,576/ \$0	\$4,250,576/ \$0

**Sale Information:**

Sale Date:	1/1977
Sale Amount:	\$25,000
Sale O/R:	<a href="#">09561-0983</a>
Sales Qualification Description:	Sales which are qualified
<a href="#">View Additional Sales</a>	

**My Home**  
Miami-Dade County, Florida

[miamidade.gov](http://miamidade.gov)



Property Information Map



Aerial Photography - 2009

0 136 ft

This map was created on 2/24/2012 2:41:30 PM for reference purposes only.

Web Site © 2002 Miami-Dade County. All rights reserved.



Close

**Summary Details:**

Folio No.:	01-0102-050-1060
Property:	919 NW 2 AVE
Mailing Address:	SOUTHEAST OVERTOWN/PARK W C R A 49 NW 5 ST SUITE 100 MIAMI FL 33128-1811

**Property Information:**

Primary Zone:	6404 CENTRAL HIGH DENSITY MIX USE
CLUC:	0065 PARKING/VACANT LOT ENCLOSED
Beds/Baths:	0/0
Floors:	0
Living Units:	0
Adj Sq Footage:	0
Lot Size:	2.23 ACRES
Year Built:	0
Legal Description:	MIAMI NORTH PB B-41 LOTS 5 THRU 17 LESS W7.5FT OF S50FT OF LOT 10 BLK 25 LOT SIZE OR 17064-152 0196 3

**Assessment Information:**

Year:	2011	2010
Land Value:	\$2,914,500	\$2,914,500
Building Value:	\$129,201	\$129,201
Market Value:	\$3,043,701	\$3,043,701
Assessed Value:	\$3,043,701	\$3,043,701

**Taxable Value Information:**

Year:	2011	2010
Taxing Authority:	Applied Exemption/ Taxable Value:	Applied Exemption/ Taxable Value:
Regional:	\$3,043,701/ \$0	\$3,043,701/ \$0
County:	\$3,043,701/ \$0	\$3,043,701/ \$0
City:	\$3,043,701/ \$0	\$3,043,701/ \$0
School Board:	\$3,043,701/ \$0	\$3,043,701/ \$0

**My Home**  
Miami-Dade County, Florida

[miamidade.gov](http://miamidade.gov)



**Property Information Map**



Aerial Photography - 2009

0 111 ft

This map was created on 2/24/2012 2:39:10 PM for reference purposes only.

Web Site © 2002 Miami-Dade County. All rights reserved.



Close

**Summary Details:**

Folio No.:	<a href="#">01-0102-060-1030</a>
Property:	250 NW 10 ST
Mailing Address:	SOUTHEAST OVERTOWN/PARK W C R A  49 NW 5 ST SUITE 100 MIAMI FL 33128-1811

**Property Information:**

Primary Zone:	6100 RESTRICTED COMMERCIAL
CLUC:	0080 VACANT LAND GOVERNMENT
Beds/Baths:	0/0
Floors:	0
Living Units:	0
Adj Sq Footage:	0
Lot Size:	5,500 SQ FT
Year Built:	0
Legal Description:	P W WHITES RESUB OF BLK 26 NORTH PB B-34 LOTS 3 & 6 LOT SIZE 50.000 X 110 OR 17064-152 0196 3 OR 14460-2267 0390 02

**Assessment Information:**

Year:	2011	2010
Land Value:	\$121,000	\$121,000
Building Value:	\$0	\$0
Market Value:	\$121,000	\$121,000
Assessed Value:	\$121,000	\$121,000

**Taxable Value Information:**

Year:	2011	2010
Taxing Authority:	Applied Exemption/ Taxable Value:	Applied Exemption/ Taxable Value:
Regional:	\$121,000/\$0	\$121,000/\$0
County:	\$121,000/\$0	\$121,000/\$0
City:	\$121,000/\$0	\$121,000/\$0
School Board:	\$121,000/\$0	\$121,000/\$0

**Sale Information:**

Sale Date:	3/1990
Sale Amount:	\$121,000
Sale O/R:	<a href="#">14460-2267</a>
Sales Qualification Description:	Deeds which include more than one parcel
<a href="#">View Additional Sales</a>	

**My Home**  
Miami-Dade County, Florida

[miamidade.gov](http://miamidade.gov)



Property Information Map

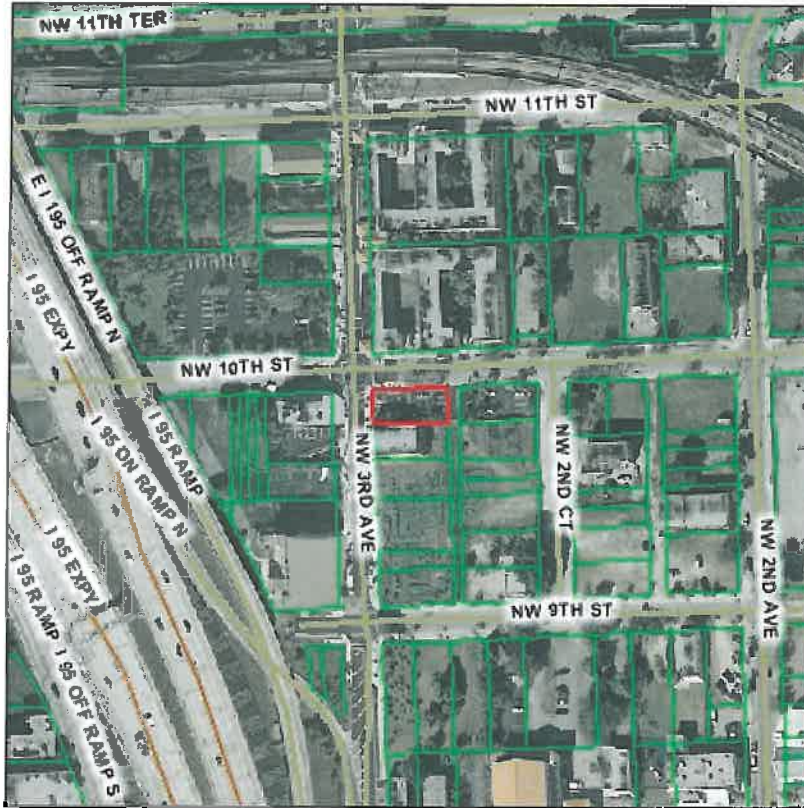

Aerial Photography - 2009

0 111 ft

This map was created on 2/24/2012 2:38:49 PM for reference purposes only.

Web Site © 2002 Miami-Dade County. All rights reserved.



Close

**Summary Details:**

Folio No.:	<a href="#">01-0102-060-1040</a>
Property:	262 NW 10 ST
Mailing Address:	SOUTHEAST OVERTOWN/PARK W C R A 49 NW 5 ST SUITE 100 MIAMI FL 33128-1811

**Property Information:**

Primary Zone:	6100 RESTRICTED COMMERCIAL
CLUC:	0080 VACANT LAND GOVERNMENT
Beds/Baths:	0/0
Floors:	0
Living Units:	0
Adj Sq Footage:	0
Lot Size:	5,500 SQ FT
Year Built:	0
Legal Description:	PB B-34 P W WHITES RESUB OF BLK 26 NORTH LOTS 4 & 5 LOT SIZE 50.000 X 110 OR 17064-152 0196 3 OR 14460-2267 0390 02

**Assessment Information:**

Year:	2011	2010
Land Value:	\$121,000	\$121,000
Building Value:	\$0	\$0
Market Value:	\$121,000	\$121,000
Assessed Value:	\$121,000	\$121,000

**Taxable Value Information:**

Year:	2011	2010
Applied Exemption/Taxable Value:		
Regional:	\$121,000/\$0	\$121,000/\$0
County:	\$121,000/\$0	\$121,000/\$0
City:	\$121,000/\$0	\$121,000/\$0
School Board:	\$121,000/\$0	\$121,000/\$0

**Sale Information:**

Sale Date:	3/1990
Sale Amount:	\$121,000
Sale O/R:	<a href="#">14460-2267</a>
Sales Qualification Description:	Deeds which include more than one parcel
<a href="#">View Additional Sales</a>	

**My Home**  
Miami-Dade County, Florida

[miamidade.gov](http://miamidade.gov)



Property Information Map

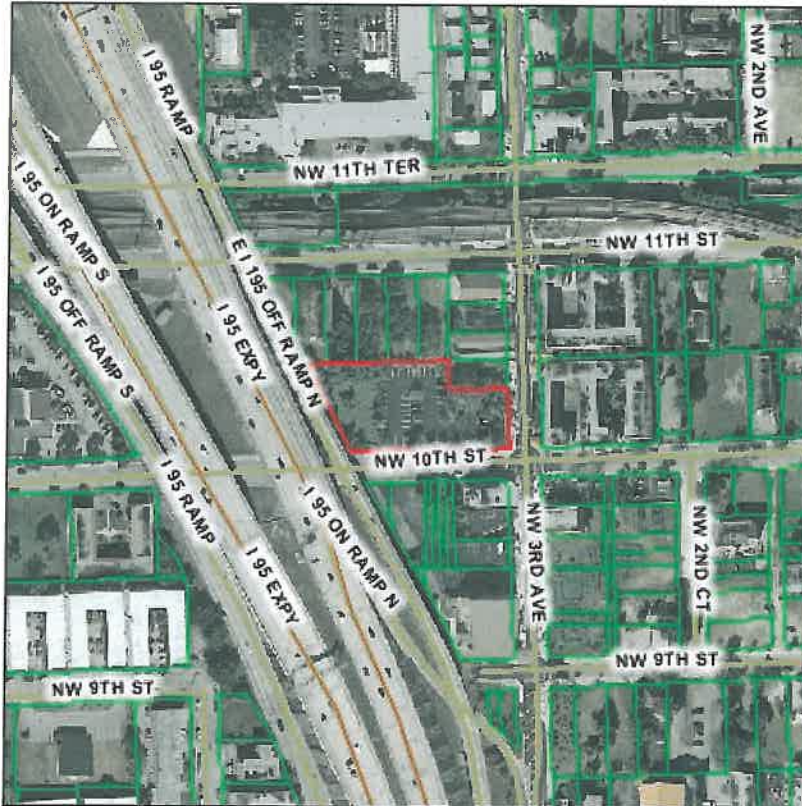

Aerial Photography - 2009

0 — 134 ft

This map was created on 2/24/2012 2:36:05 PM for reference purposes only.

Web Site © 2002 Miami-Dade County. All rights reserved.



Close

**Summary Details:**

Folio No.:	01-0101-040-1160
Property:	345 NW 10 ST
Mailing Address:	SOUTHEAST OVERTOWN/PARK W C R A 49 NW 5 ST SUITE 100 MIAMI FL 33128-1811

**Property Information:**

Primary Zone:	6100 RESTRICTED COMMERCIAL
CLUC:	0066 EXTRA FEA OTHER THAN PARKING
Beds/Baths:	0/0
Floors:	0
Living Units:	0
Adj Sq Footage:	0
Lot Size:	40,383 SQ FT
Year Built:	0
Legal Description:	MIAMI NORTH PB B-41 LOT 15 LESS PORT LYG IN R/W & LOTS 16 THRU 18 & S100FT OF LOTS 19 & 20 BLK 14& BEG 17.05FTE OF NW COR LOT 14 TH S 26 DEG E 19.02FT N17.30FT W7.95FT TO POB &

**Assessment Information:**

Year:	2011	2010
Land Value:	\$242,298	\$242,298
Building Value:	\$53,273	\$53,816
Market Value:	\$295,571	\$296,114
Assessed Value:	\$295,571	\$296,114

**Taxable Value Information:**

Year:	2011	2010
Taxing Authority:	Applied Exemption/ Taxable Value:	Applied Exemption/ Taxable Value:
Regional:	\$295,571/\$0	\$296,114/\$0
County:	\$295,571/\$0	\$296,114/\$0
City:	\$295,571/\$0	\$296,114/\$0
School Board:	\$295,571/\$0	\$296,114/\$0

**My Home**  
Miami-Dade County, Florida

[miamidade.gov](http://miamidade.gov)



**Property Information Map**

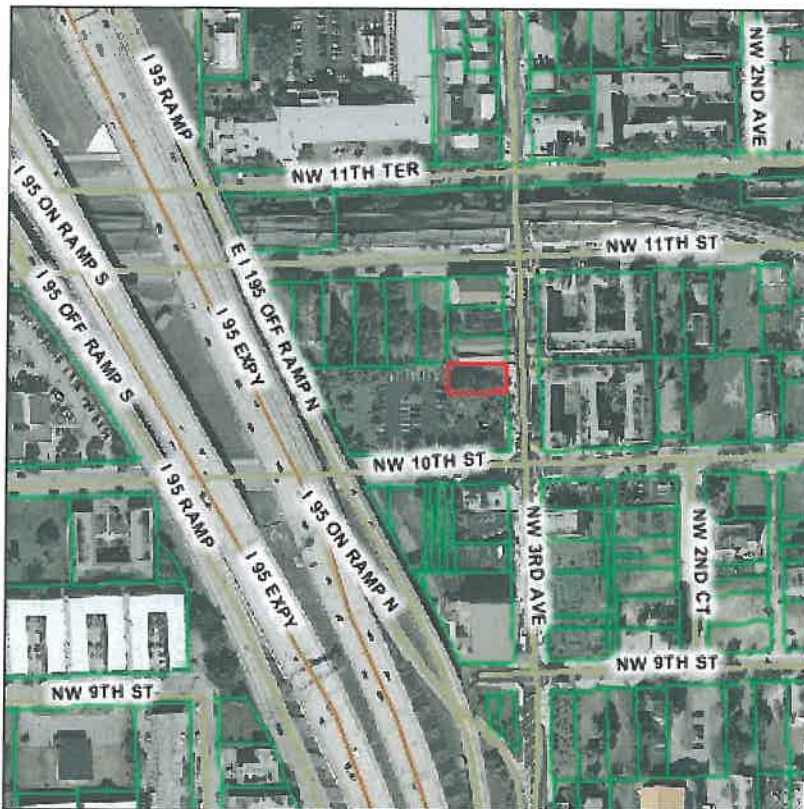

Aerial Photography - 2009

0 — 134 ft

This map was created on 2/24/2012 2:36:34 PM for reference purposes only.

Web Site © 2002 Miami-Dade County. All rights reserved.



**Close**

**Summary Details:**

Folio No.:	<a href="#">01-0101-040-1210</a>
Property:	1016 NW 3 AVE
Mailing Address:	SOUTHEAST OVERTOWN PARKWEST COMMUNITY REDEVELOPMENT AGENCY 49 NW 5 ST # 100 MIAMI FL 33131-

**Property Information:**

Primary Zone:	6100 RESTRICTED COMMERCIAL
CLUC:	0081 VACANT LAND
Beds/Baths:	0/0
Floors:	0
Living Units:	0
Adj Sq Footage:	0
Lot Size:	5,000 SQ FT
Year Built:	0
Legal Description:	MIAMI NORTH PB B-41 N50FT OF LOTS 19 & 20 BLK 14 LOT SIZE 50.000 X 100 COC 26282-3212 03 2008 5 OR 26282- 3212 0308 01

**Assessment Information:**

Year:	2011	2010
Land Value:	\$75,000	\$75,000
Building Value:	\$0	\$0
Market Value:	\$75,000	\$75,000
Assessed Value:	\$75,000	\$75,000

**Taxable Value Information:**

Year:	2011	2010
Taxing Authority:	Applied Exemption/ Taxable Value:	Applied Exemption/ Taxable Value:
Regional:	\$75,000/\$0	\$75,000/\$0
County:	\$75,000/\$0	\$75,000/\$0
City:	\$75,000/\$0	\$75,000/\$0
School Board:	\$75,000/\$0	\$75,000/\$0

**Sale Information:**

Sale Date:	3/2008
Sale Amount:	\$0
Sale O/R:	<a href="#">26282-3212</a>
Sales Qualification Description:	Sales which are disqualified as a result of examination of the deed
<a href="#">View Additional Sales</a>	

**My Home**  
Miami-Dade County, Florida

[miamidade.gov](http://miamidade.gov)



Property Information Map

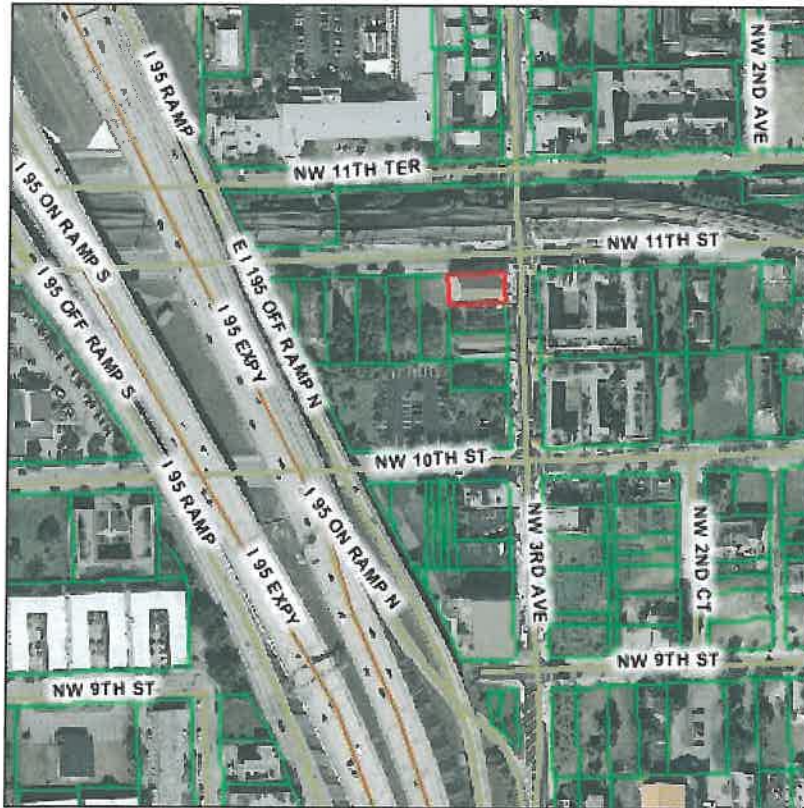

Aerial Photography - 2009

0 — 134 ft

This map was created on 2/24/2012 2:38:16 PM for reference purposes only.

Web Site © 2002 Miami-Dade County. All rights reserved.



Close

**Summary Details:**

Folio No.:	01-0101-040-1010
Property:	300 NW 11 ST
Mailing Address:	SOUTHEAST OVERTOWN PARK WEST COMMUNITY REDEVELOPMENT AGENCY 49 NW 5 STREET STE 100 MIAMI FL 33128-

**Property Information:**

Primary Zone:	6100 RESTRICTED COMMERCIAL
CLUC:	0044 RELIGIOUS
Beds/Baths:	0/0
Floors:	1
Living Units:	0
Adj Sq Footage:	4,583
Lot Size:	5,000 SQ FT
Year Built:	1947
Legal Description:	MIAMI NORTH PB B-41 N50FT LOT 1 & 2 BLK 14 LOT SIZE 50,000 X 100 OR 11668-2224 0183 5 THE MIAMI DIST BOARD OF CH EXT OF THE METHODIST CH

**Assessment Information:**

Year:	2011	2010
Land Value:	\$75,000	\$75,000
Building Value:	\$134,532	\$134,532
Market Value:	\$209,532	\$209,532
Assessed Value:	\$209,532	\$209,532

**Taxable Value Information:**

Year:	2011	2010
Taxing Authority:	Applied Exemption/ Taxable Value:	Applied Exemption/ Taxable Value:
Regional:	\$209,532/\$0	\$209,532/\$0
County:	\$209,532/\$0	\$209,532/\$0
City:	\$209,532/\$0	\$209,532/\$0
School Board:	\$209,532/\$0	\$209,532/\$0

**Sale Information:**

Sale Date:	6/2010
Sale Amount:	\$300,000
Sale O/R:	27322-1656
Sales Qualification Description:	Deeds to or executed by a religious, charitable or benevolent organization or entity
<a href="#">View Additional Sales</a>	

**My Home**  
Miami-Dade County, Florida

[miamidade.gov](http://miamidade.gov)



Property Information Map

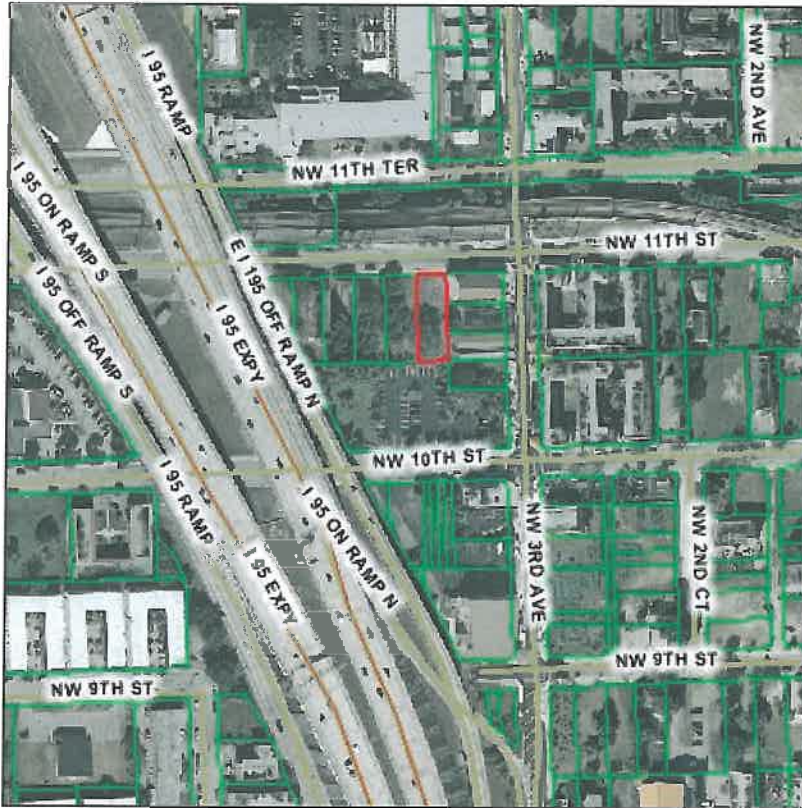

Aerial Photography - 2009

0 — 134 ft

This map was created on 2/24/2012 2:37:02 PM for reference purposes only.

Web Site © 2002 Miami-Dade County. All rights reserved.



Close

**Summary Details:**

Folio No.:	01-0101-040-1040
Property:	316 NW 11 ST
Mailing Address:	SOUTHEAST OVERTOWN PARKWEST COMMUNITY REDEVELOPMENT AGENCY 49 NW 5 ST # 100 MIAMI FL 33128-1811

**Property Information:**

Primary Zone:	5000 MULTI-FAMILY, HIGH DENSITY RESIDENTIAL
CLUC:	0081 VACANT LAND
Beds/Baths:	0/0
Floors:	0
Living Units:	0
Adj Sq Footage:	0
Lot Size:	7,500 SQ FT
Year Built:	0
Legal Description:	MIAMI NORTH PB B-41 LOT 3 BLK 14 LOT SIZE 50.000 X 150 COC 26282-3212 03 2008 5 OR 26282-3212 0308 01

**Assessment Information:**

Year:	2011	2010
Land Value:	\$45,451	\$45,451
Building Value:	\$0	\$0
Market Value:	\$45,451	\$45,451
Assessed Value:	\$45,451	\$45,451

**Taxable Value Information:**

Year:	2011	2010
Taxing Authority:	Applied Exemption/ Taxable Value:	Applied Exemption/ Taxable Value:
Regional:	\$45,451/\$0	\$45,451/\$0
County:	\$45,451/\$0	\$45,451/\$0
City:	\$45,451/\$0	\$45,451/\$0
School Board:	\$45,451/\$0	\$45,451/\$0

**Sale Information:**

Sale Date:	3/2008
Sale Amount:	\$0
Sale O/R:	<a href="#">26282-3212</a>
Sales Qualification Description:	Sales which are disqualified as a result of examination of the deed
<a href="#">View Additional Sales</a>	

**My Home**  
Miami-Dade County, Florida

[miamidade.gov](http://miamidade.gov)



Property Information Map

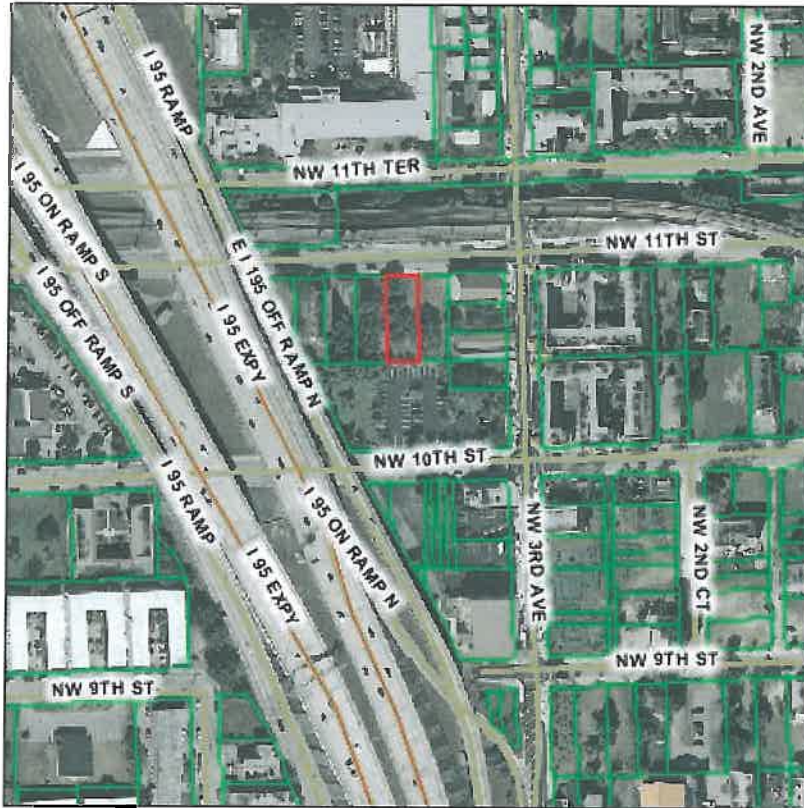

Aerial Photography - 2009

0 134 ft

This map was created on 2/24/2012 2:37:14 PM for reference purposes only.

Web Site © 2002 Miami-Dade County. All rights reserved.



Close

**Summary Details:**

Folio No.:	<a href="#">01-0101-040-1050</a>
Property:	324 NW 11 ST
Mailing Address:	SOUTHEAST OVERTOWN PARKWEST COMMUNITY REDEVELOPMENT AGENCY 49 NW 5 ST # 100 MIAMI FL 33131-

**Property Information:**

Primary Zone:	5000 MULTI-FAMILY, HIGH DENSITY RESIDENTIAL
CLUC:	0081 VACANT LAND
Beds/Baths:	0/0
Floors:	0
Living Units:	0
Adj Sq Footage:	0
Lot Size:	7,500 SQ FT
Year Built:	0
Legal Description:	MIAMI NORTH PB B-41 LOT 4 BLK 14 LOT SIZE 50,000 X 150 COC 26282-3212 03 2008 5 OR 26282-3212 0308 01

**Assessment Information:**

Year:	2011	2010
Land Value:	\$45,451	\$45,451
Building Value:	\$0	\$0
Market Value:	\$45,451	\$45,451
Assessed Value:	\$45,451	\$45,451

**Taxable Value Information:**

Year:	2011	2010
Taxing Authority:	Applied Exemption/ Taxable Value:	Applied Exemption/ Taxable Value:
Regional:	\$45,451/\$0	\$45,451/\$0
County:	\$45,451/\$0	\$45,451/\$0
City:	\$45,451/\$0	\$45,451/\$0
School Board:	\$45,451/\$0	\$45,451/\$0

**Sale Information:**

Sale Date:	3/2008
Sale Amount:	\$0
Sale O/R:	<a href="#">26282-3212</a>
Sales Qualification Description:	Sales which are disqualified as a result of examination of the deed
<a href="#">View Additional Sales</a>	

**My Home**  
Miami-Dade County, Florida

[miamidade.gov](http://miamidade.gov)



Property Information Map

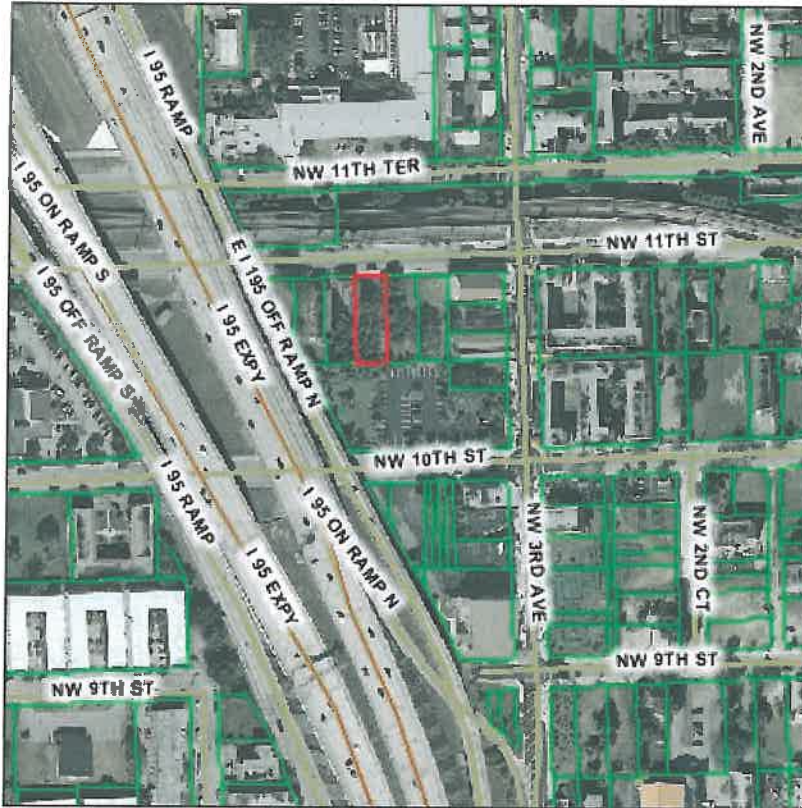

Aerial Photography - 2009

0 — 134 ft

This map was created on 2/24/2012 2:37:27 PM for reference purposes only.

Web Site © 2002 Miami-Dade County. All rights reserved.



Close

**Summary Details:**

Folio No.:	01-0101-040-1060
Property:	334 NW 11 ST
Mailing Address:	SOUTHEAST OVERTOWN PARKWEST COMMUNITY REDEVELOPMENT AGENCY 49 NW 5 ST # 100 MIAMI FL 33128-1811

**Property Information:**

Primary Zone:	5000 MULTI-FAMILY, HIGH DENSITY RESIDENTIAL
CLUC:	0081 VACANT LAND
Beds/Baths:	0/0
Floors:	0
Living Units:	0
Adj Sq Footage:	0
Lot Size:	7,500 SQ FT
Year Built:	0
Legal Description:	MIAMI NORTH PB B-41 LOT 5 BLK 14 LOT SIZE 50.000 X 150 COC 26282-3212 03 2008 5 OR 26282-3212 0308 01

**Assessment Information:**

Year:	2011	2010
Land Value:	\$45,451	\$45,451
Building Value:	\$0	\$0
Market Value:	\$45,451	\$45,451
Assessed Value:	\$45,451	\$45,451

**Taxable Value Information:**

Year:	2011	2010
Taxing Authority:	Applied Exemption/ Taxable Value:	Applied Exemption/ Taxable Value:
Regional:	\$45,451/\$0	\$45,451/\$0
County:	\$45,451/\$0	\$45,451/\$0
City:	\$45,451/\$0	\$45,451/\$0
School Board:	\$45,451/\$0	\$45,451/\$0

**Sale Information:**

Sale Date:	3/2008
Sale Amount:	\$0
Sale O/R:	<a href="#">26282-3212</a>
Sales Qualification Description:	Sales which are disqualified as a result of examination of the deed
<a href="#">View Additional Sales</a>	

**My Home**  
Miami-Dade County, Florida

[miamidade.gov](http://miamidade.gov)



Property Information Map

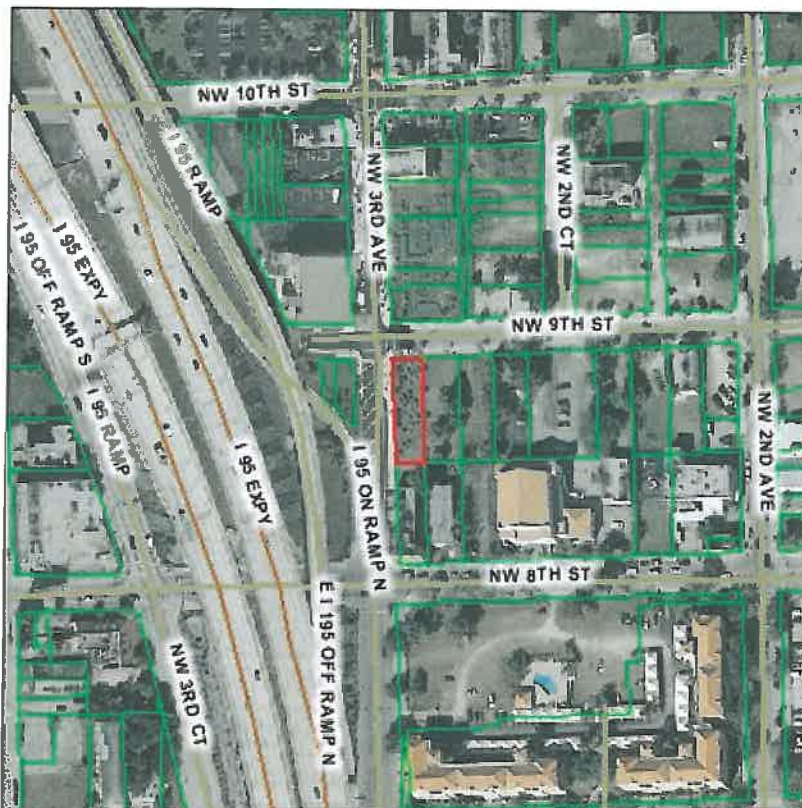

Aerial Photography - 2009

0 115 ft

This map was created on 2/24/2012 11:14:06 AM for reference purposes only.

Web Site © 2002 Miami-Dade County. All rights reserved.



**Close**

**Summary Details:**

Folio No.:	01-0103-050-1100
Property:	276 NW 9 ST
Mailing Address:	CITY OF MIAMI (C R A) 300 BISCAYNE BLVD WAY #430 MIAMI FL 33131-2202

**Property Information:**

Primary Zone:	6100 RESTRICTED COMMERCIAL
CLUC:	0080 VACANT LAND GOVERNMENT
Beds/Baths:	0/0
Floors:	0
Living Units:	0
Adj Sq Footage:	0
Lot Size:	7,500 SQ FT
Year Built:	0
Legal Description:	MIAMI NORTH PB B-41 LOT 10 BLK 35 LOT SIZE 50.000 X 150 OR 20170-3605 0102 3 OR 00000-0000 0396 01

**Assessment Information:**

Year:	2011	2010
Land Value:	\$120,000	\$120,000
Building Value:	\$0	\$0
Market Value:	\$120,000	\$120,000
Assessed Value:	\$120,000	\$120,000

**Taxable Value Information:**

Year:	2011	2010
Taxing Authority:	Applied Exemption/ Taxable Value:	Applied Exemption/ Taxable Value:
Regional:	\$120,000/\$0	\$120,000/\$0
County:	\$120,000/\$0	\$120,000/\$0
City:	\$120,000/\$0	\$120,000/\$0
School Board:	\$120,000/\$0	\$120,000/\$0

**Sale Information:**

Sale Date:	3/1996
Sale Amount:	\$0
Sale O/R:	00000-0000
Sales Qualification Description:	Sales which are disqualified as a result of examination of the deed
<a href="#">View Additional Sales</a>	

**My Home**  
Miami-Dade County, Florida

[miamidade.gov](http://miamidade.gov)



Property Information Map

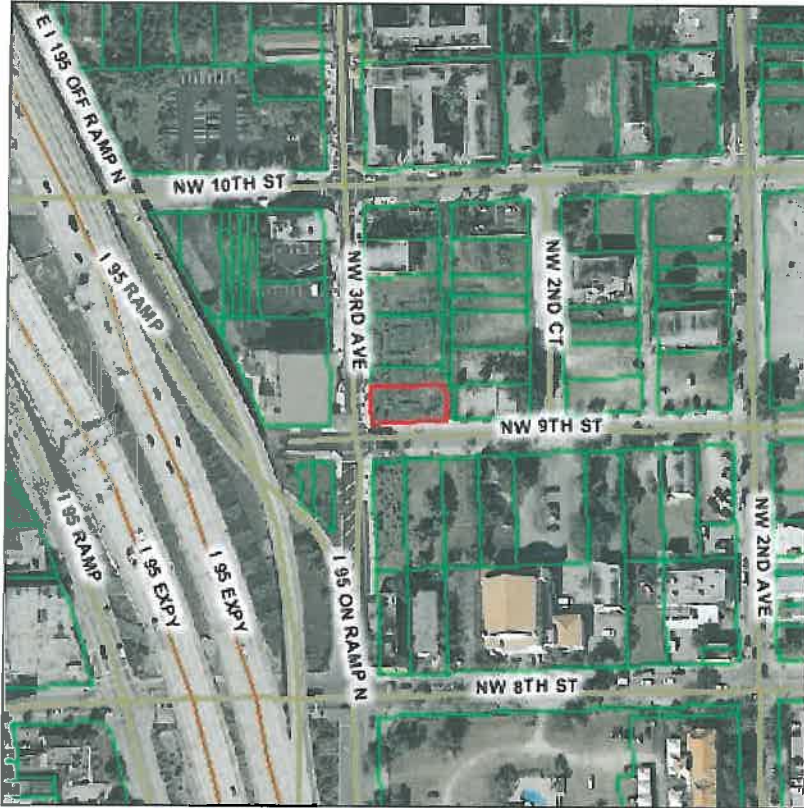

Aerial Photography - 2009

0 111 ft

This map was created on 2/24/2012 11:08:03 AM for reference purposes only.

Web Site © 2002 Miami-Dade County. All rights reserved.



Close

**Summary Details:**

Folio No.:	<a href="#">01-0102-060-1270</a>
Property:	901 NW 3 AVE
Mailing Address:	SOUTHEAST OVERTOWN/PARK W C R A 49 NW 5 ST SUITE 100 MIAMI FL 33128-1811

**Property Information:**

Primary Zone:	5000 MULTI-FAMILY, HIGH DENSITY RESIDENTIAL
CLUC:	0081 VACANT LAND
Beds/Baths:	0/0
Floors:	0
Living Units:	0
Adj Sq Footage:	0
Lot Size:	5,500 SQ FT
Year Built:	0
Legal Description:	P W WHITES RESUB OF BLK 26 NORTH PB B-34 LOTS 44 & 45 LOT SIZE 50,000 X 110 OR 17064- 152 0196 3 OR 00000- 0000 0689 01

**Assessment Information:**

Year:	2011	2010
Land Value:	\$19,173	\$19,173
Building Value:	\$0	\$0
Market Value:	\$19,173	\$19,173
Assessed Value:	\$19,173	\$19,173

**Taxable Value Information:**

Year:	2011	2010
Taxing Authority:	Applied Exemption/ Taxable Value:	Applied Exemption/ Taxable Value:
Regional:	\$19,173/\$0	\$19,173/\$0
County:	\$19,173/\$0	\$19,173/\$0
City:	\$19,173/\$0	\$19,173/\$0
School Board:	\$19,173/\$0	\$19,173/\$0

**Sale Information:**

Sale Date:	6/1989
Sale Amount:	\$0
Sale O/R:	<a href="#">00000-0000</a>
Sales Qualification Description:	Sales which are disqualified as a result of examination of the deed
<a href="#">View Additional Sales</a>	

**My Home**  
Miami-Dade County, Florida

[miamidade.gov](http://miamidade.gov)



Property Information Map

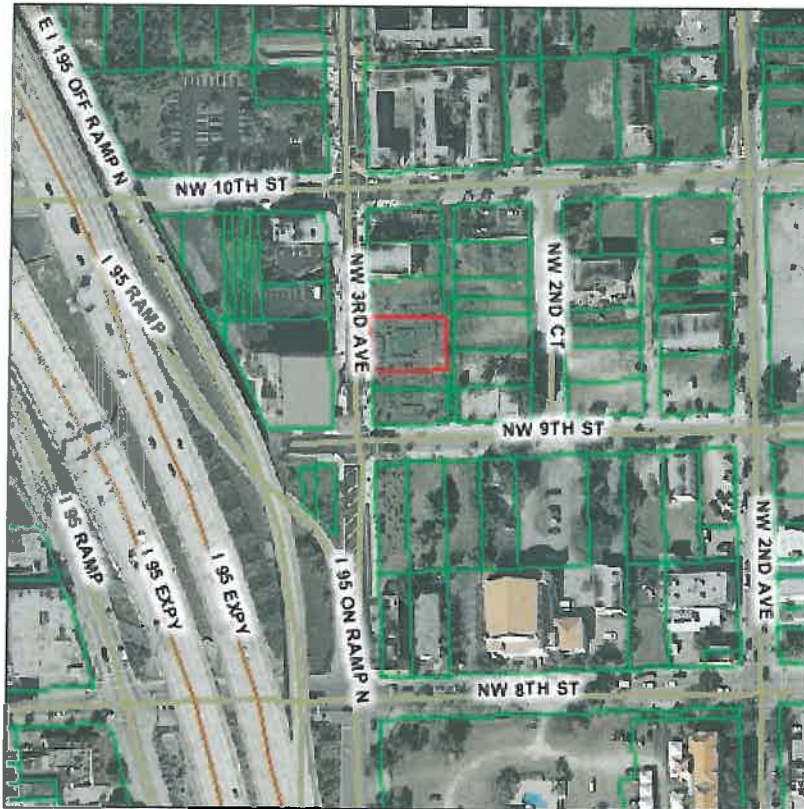

Aerial Photography - 2009

0 111 ft

This map was created on 2/24/2012 11:08:34 AM for reference purposes only.

Web Site © 2002 Miami-Dade County. All rights reserved.



Close

**Summary Details:**

Folio No.:	<a href="#">01-0102-060-1190</a>
Property:	915 NW 3 AVE
Mailing Address:	SOUTHEAST OVERTOWN/PARK W C R A 49 NW 5 ST SUITE 100 MIAMI FL 33128-1811

**Property Information:**

Primary Zone:	5000 MULTI-FAMILY, HIGH DENSITY RESIDENTIAL
CLUC:	0081 VACANT LAND
Beds/Baths:	0/0
Floors:	0
Living Units:	0
Adj Sq Footage:	0
Lot Size:	8,250 SQ FT
Year Built:	0
Legal Description:	P W WHITES RESUB OF BLK 26 NORTH PB B-34 LOTS 28 & 29 & LOT 36 LOT SIZE 75.000 X 110 OR 17064-152 0196 3 OR 15673-0410 0992 00

**Assessment Information:**

Year:	2011	2010
Land Value:	\$49,987	\$49,987
Building Value:	\$0	\$0
Market Value:	\$49,987	\$49,987
Assessed Value:	\$49,987	\$49,987

**Taxable Value Information:**

Year:	2011	2010
Taxing Authority:	Applied Exemption/ Taxable Value:	Applied Exemption/ Taxable Value:
Regional:	\$49,987/\$0	\$49,987/\$0
County:	\$49,987/\$0	\$49,987/\$0
City:	\$49,987/\$0	\$49,987/\$0
School Board:	\$49,987/\$0	\$49,987/\$0

**Sale Information:**

Sale Date:	9/1992
Sale Amount:	\$142,000
Sale O/R:	<a href="#">15673-0410</a>
Sales Qualification Description:	Sales which are qualified
<a href="#">View Additional Sales</a>	



**My Home**  
Miami-Dade County, Florida

[miamidade.gov](http://miamidade.gov)



**Property Information Map**

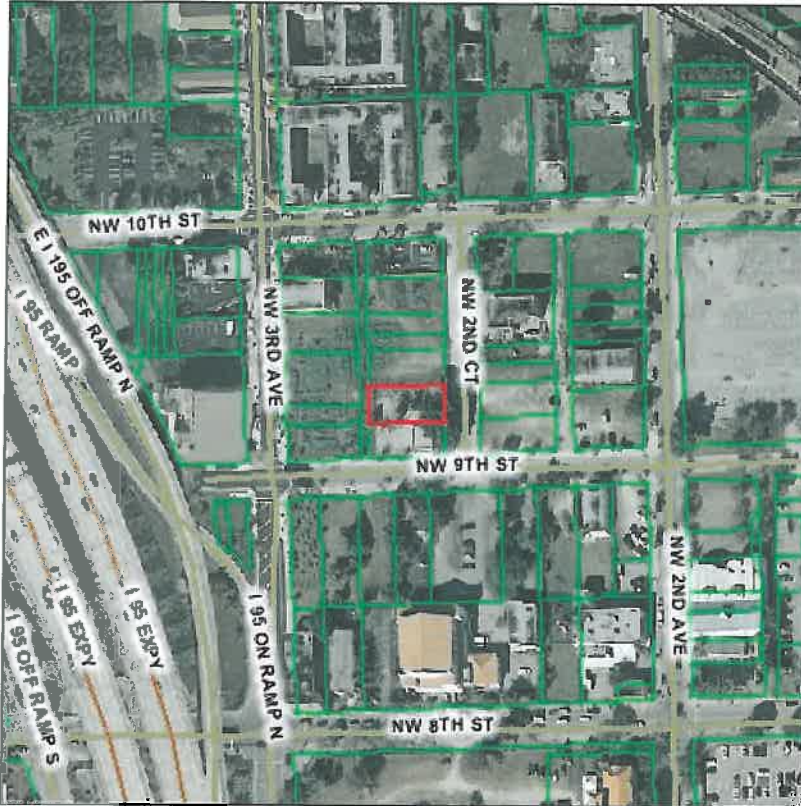

Aerial Photography - 2009

0 111 ft

This map was created on 2/24/2012 11:13:04 AM for reference purposes only.

Web Site © 2002 Miami-Dade County. All rights reserved.



**Close**

**Summary Details:**

Folio No.:	<a href="#">01-0102-060-1230</a>
Property:	910 NW 2 CT
Mailing Address:	CITY OF MIAMI SOUTH EAST OVERTWN PARK WEST COMM REDEVELOPMENT AG 49 NW 5 ST SUITE 100 MIAMI FL 33128-1811

**Property Information:**

Primary Zone:	5000 MULTI-FAMILY, HIGH DENSITY RESIDENTIAL
CLUC:	0040 MUNICIPAL
Beds/Baths:	12/12
Floors:	3
Living Units:	12
Adj Sq Footage:	5,314
Lot Size:	5,500 SQ FT
Year Built:	1957
Legal Description:	PB B-34 P W WHITES RESUB OF BLK 26 NORTH LOT 35 & 38 LOT SIZE 50.000 X 110 OR 18758-2315 0899 3 OR 11261-1260 1181 03

**Assessment Information:**

Year:	2011	2010
Land Value:	\$19,173	\$19,173
Building Value:	\$189,495	\$189,514
Market Value:	\$208,668	\$208,687
Assessed Value:	\$208,668	\$208,687

**Taxable Value Information:**

Year:	2011	2010
Taxing Authority:	Applied Exemption/ Taxable Value:	Applied Exemption/ Taxable Value:
Regional:	\$208,668/\$0	\$208,687/\$0
County:	\$208,668/\$0	\$208,687/\$0
City:	\$208,668/\$0	\$208,687/\$0
School Board:	\$208,668/\$0	\$208,687/\$0

**Sale Information:**

Sale Date:	11/1981
Sale Amount:	\$42,500
Sale O/R:	<a href="#">11261-1260</a>
Sales Qualification Description:	Other disqualified
<a href="#">View Additional Sales</a>	

**My Home**  
Miami-Dade County, Florida

[miamidade.gov](http://miamidade.gov)



Property Information Map

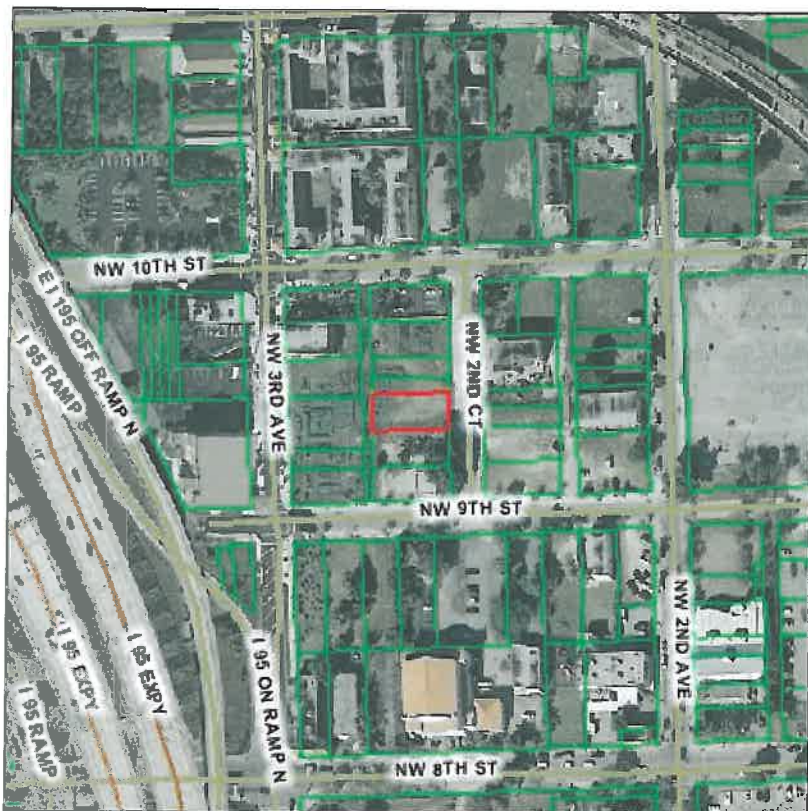

Aerial Photography - 2009

0 111 ft

This map was created on 2/24/2012 2:31:21 PM for reference purposes only.

Web Site © 2002 Miami-Dade County. All rights reserved.



Close

**Summary Details:**

Folio No.:	01-0102-060-1180
Property:	916 NW 2 CT
Mailing Address:	SOUTHEAST OVERTOWN/PARK W C R A  49 NW 5 ST SUITE 100 MIAMI FL 33128-1811

**Property Information:**

Primary Zone:	5000 MULTI-FAMILY, HIGH DENSITY RESIDENTIAL
CLUC:	0081 VACANT LAND
Beds/Baths:	0/0
Floors:	0
Living Units:	0
Adj Sq Footage:	0
Lot Size:	5,500 SQ FT
Year Built:	0
Legal Description:	P W WHITES RESUB OF BLK 26 NORTH PB B-34 LOTS 27 & 30 LOT SIZE 50,000 X 110 OR 17064- 152 0196 3 OR 14554- 0009 0590 00

**Assessment Information:**

Year:	2011	2010
Land Value:	\$33,324	\$33,324
Building Value:	\$0	\$0
Market Value:	\$33,324	\$33,324
Assessed Value:	\$33,324	\$33,324

**Taxable Value Information:**

Year:	2011	2010
Taxing Authority:	Applied Exemption/ Taxable Value:	Applied Exemption/ Taxable Value:
Regional:	\$33,324/\$0	\$33,324/\$0
County:	\$33,324/\$0	\$33,324/\$0
City:	\$33,324/\$0	\$33,324/\$0
School Board:	\$33,324/\$0	\$33,324/\$0

**Sale Information:**

Sale Date:	5/1990
Sale Amount:	\$95,000
Sale O/R:	14554-0009
Sales Qualification Description:	Sales which are qualified
<a href="#">View Additional Sales</a>	



**My Home**  
Miami-Dade County, Florida

[miamidade.gov](http://miamidade.gov)



Property Information Map



Aerial Photography - 2009

0 111 ft

This map was created on 2/24/2012 2:31:57 PM for reference purposes only.

Web Site © 2002 Miami-Dade County. All rights reserved.



Close

**Summary Details:**

Folio No.:	<a href="#">01-0102-060-1220</a>
Property:	909 NW 2 CT
Mailing Address:	SOUTHEAST OVERTOWN/PARK W C R A 49 NW 5 ST SUITE 100 MIAMI FL 33128-1811

**Property Information:**

Primary Zone:	5000 MULTI-FAMILY, HIGH DENSITY RESIDENTIAL
CLUC:	0081 VACANT LAND
Beds/Baths:	0/0
Floors:	0
Living Units:	0
Adj Sq Footage:	0
Lot Size:	5,500 SQ FT
Year Built:	0
Legal Description:	P W WHITES RESUB OF BLK 26 NORTH LOTS 34 & 39 PB B-34 LOT SIZE 50,000 X 110 OR 17064- 152 0196 3 OR 00000- 0000 0489 01

**Assessment Information:**

Year:	2011	2010
Land Value:	\$33,324	\$33,324
Building Value:	\$0	\$0
Market Value:	\$33,324	\$33,324
Assessed Value:	\$33,324	\$33,324

**Taxable Value Information:**

Year:	2011	2010
Taxing Authority:	Applied Exemption/ Taxable Value:	Applied Exemption/ Taxable Value:
Regional:	\$33,324/\$0	\$33,324/\$0
County:	\$33,324/\$0	\$33,324/\$0
City:	\$33,324/\$0	\$33,324/\$0
School Board:	\$33,324/\$0	\$33,324/\$0

**Sale Information:**

Sale Date:	4/1989
Sale Amount:	\$0
Sale O/R:	<a href="#">00000-0000</a>
Sales Qualification Description:	Sales which are disqualified as a result of examination of the deed
<a href="#">View Additional Sales</a>	

**My Home**  
Miami-Dade County, Florida

[miamidade.gov](http://miamidade.gov)



Property Information Map



Aerial Photography - 2009

0 — 115 ft

This map was created on 2/24/2012 11:01:09 AM for reference purposes only.

Web Site © 2002 Miami-Dade County. All rights reserved.



Close

**Summary Details:**

Folio No.:	<a href="#">01-3136-037-0420</a>
Property:	1201 NW 3 AVE
Mailing Address:	SE OVERTOWN PARK W COMM REDEVP  49 NW 5 ST STE 100 MIAMI FL 33128-

**Property Information:**

Primary Zone:	6100 RESTRICTED COMMERCIAL
CLUC:	0019 AUTOMOTIVE OR MARINE
Beds/Baths:	18/9
Floors:	2
Living Units:	9
Adj Sq Footage:	10,958
Lot Size:	9,150 SQ FT
Year Built:	1924
Legal Description:	SOSTS SUB PB B-27 LOT 8 BLK 9 LOT SIZE 150.000 X 61 OR 19656- 1354 05 2001 1 COC 22939-3175 12 2004 1 OR 26738-4057 0109 18

**Assessment Information:**

Year:	2011	2010
Land Value:	\$164,700	\$164,700
Building Value:	\$374,893	\$374,893
Market Value:	\$539,593	\$539,593
Assessed Value:	\$539,593	\$539,593

**Taxable Value Information:**

Year:	2011	2010
Taxing Authority:	Applied Exemption/ Taxable Value:	Applied Exemption/ Taxable Value:
Regional:	\$0/\$539,593	\$0/\$539,593
County:	\$0/\$539,593	\$0/\$539,593
City:	\$0/\$539,593	\$0/\$539,593
School Board:	\$0/\$539,593	\$0/\$539,593

**Sale Information:**

Sale Date:	1/2009
Sale Amount:	\$550,000
Sale O/R:	<a href="#">26738-4057</a>
Sales Qualification Description:	Deeds to or executed by a federal, state, or local government agency (including trustees (or Board) of the Internal Improvement Trust Fund, courts, counties, municipalities, sheriffs, or educational organizations)

[View Additional Sales](#)

**My Home**  
Miami-Dade County, Florida

[miamidade.gov](http://miamidade.gov)



**Property Information Map**



Aerial Photography - 2009

0 115 ft

This map was created on 2/24/2012 11:02:10 AM for reference purposes only.

Web Site © 2002 Miami-Dade County. All rights reserved.



Close

**Summary Details:**

Folio No.:	01-3136-037-0430
Property:	247 NW 12 ST
Mailing Address:	SOUTHEAST OVERTOWN/PARK WEST COMMUNITY REDEVELOPMENT AGENCY 49 NW 5 ST SUITE 100 MIAMI FL 33128-1811

**Property Information:**

Primary Zone:	6100 RESTRICTED COMMERCIAL
CLUC:	0066 EXTRA FEA OTHER THAN PARKING
Beds/Baths:	0/0
Floors:	0
Living Units:	0
Adj Sq Footage:	0
Lot Size:	7,512 SQ FT
Year Built:	0
Legal Description:	SOSTS SUB PB B-27 LOT 9 BLK 9 LOT SIZE 50.080 X 150 OR 19454- 1193 0101 2 (2) OR 19454-1193 0101 02

**Assessment Information:**

Year:	2011	2010
Land Value:	\$112,680	\$112,680
Building Value:	\$15,435	\$15,593
Market Value:	\$128,115	\$128,273
Assessed Value:	\$128,115	\$128,273

**Taxable Value Information:**

Year:	2011	2010
Taxing Authority:	Applied Exemption/ Taxable Value:	Applied Exemption/ Taxable Value:
Regional:	\$128,115/\$0	\$128,273/\$0
County:	\$128,115/\$0	\$128,273/\$0
City:	\$128,115/\$0	\$128,273/\$0
School Board:	\$128,115/\$0	\$128,273/\$0

**Sale Information:**

Sale Date:	1/2001
Sale Amount:	\$32,000
Sale O/R:	19454-1193
Sales Qualification Description:	Deeds which include more than one parcel
<a href="#">View Additional Sales</a>	

**My Home**  
Miami-Dade County, Florida

[miamidade.gov](http://miamidade.gov)



**Property Information Map**



Aerial Photography - 2009

0 — 115 ft

This map was created on 2/24/2012 11:02:32 AM for reference purposes only.

Web Site © 2002 Miami-Dade County. All rights reserved.



Close

**Summary Details:**

Folio No.:	01-3136-037-0440
Property:	231 NW 12 ST
Mailing Address:	SOUTHEAST OVERTOWN/PARK WEST COMM REDEVELOPMENT AGENCY 49 NW 5 ST SUITE 100 MIAMI FL 33128-1811

**Property Information:**

Primary Zone:	6100 RESTRICTED COMMERCIAL
CLUC:	0066 EXTRA FEA OTHER THAN PARKING
Beds/Baths:	0/0
Floors:	0
Living Units:	0
Adj Sq Footage:	0
Lot Size:	7,500 SQ FT
Year Built:	0
Legal Description:	SOSTS SUB PB B-27 LOT 10 BLK 9 LOT SIZE 50.000 X 150 OR 19425- 1798 1200 1 OR 19425- 1798 1200 00

**Assessment Information:**

Year:	2011	2010
Land Value:	\$112,500	\$112,500
Building Value:	\$14,847	\$14,999
Market Value:	\$127,347	\$127,499
Assessed Value:	\$127,347	\$127,499

**Taxable Value Information:**

Year:	2011	2010
Taxing Authority:	Applied Exemption/ Taxable Value:	Applied Exemption/ Taxable Value:
Regional:	\$127,347/\$0	\$127,499/\$0
County:	\$127,347/\$0	\$127,499/\$0
City:	\$127,347/\$0	\$127,499/\$0
School Board:	\$127,347/\$0	\$127,499/\$0

**Sale Information:**

Sale Date:	12/2000
Sale Amount:	\$17,500
Sale O/R:	19425-1798
Sales Qualification Description:	Sales which are qualified
<a href="#">View Additional Sales</a>	

**My Home**  
Miami-Dade County, Florida

[miamidade.gov](http://miamidade.gov)



Property Information Map



Aerial Photography - 2009

0 — 115 ft

This map was created on 2/24/2012 11:02:59 AM for reference purposes only.

Web Site © 2002 Miami-Dade County. All rights reserved.



Close

**Summary Details:**

Folio No.:	<a href="#">01-3136-037-0450</a>
Property:	229 NW 12 ST
Mailing Address:	SOUTHEAST OVERTOWN/PARK WEST COMMUNITY REDEVELOPMENT AGENCY 49 NW 5 ST SUITE 100 MIAMI FL 33128-1811

**Property Information:**

Primary Zone:	6100 RESTRICTED COMMERCIAL
CLUC:	0081 VACANT LAND
Beds/Baths:	0/0
Floors:	0
Living Units:	0
Adj Sq Footage:	0
Lot Size:	7,500 SQ FT
Year Built:	0
Legal Description:	SOSTS SUB PB B-27 LOT 11 BLK 9 LOT SIZE 50.000 X 150 OR 19454- 1193 0101 2 (2) OR 19454-1193 0101 02

**Assessment Information:**

Year:	2011	2010
Land Value:	\$112,500	\$112,500
Building Value:	\$0	\$0
Market Value:	\$112,500	\$112,500
Assessed Value:	\$112,500	\$112,500

**Taxable Value Information:**

Year:	2011	2010
Taxing Authority:	Applied Exemption/ Taxable Value:	Applied Exemption/ Taxable Value:
Regional:	\$112,500/\$0	\$112,500/\$0
County:	\$112,500/\$0	\$112,500/\$0
City:	\$112,500/\$0	\$112,500/\$0
School Board:	\$112,500/\$0	\$112,500/\$0

**Sale Information:**

Sale Date:	1/2001
Sale Amount:	\$32,000
Sale O/R:	<a href="#">19454-1193</a>
Sales Qualification Description:	Deeds which include more than one parcel
<a href="#">View Additional Sales</a>	

**My Home**  
Miami-Dade County, Florida

[miamidade.gov](http://miamidade.gov)



Property Information Map



Aerial Photography - 2009

0 112 ft

This map was created on 2/24/2012 11:07:11 AM for reference purposes only.

Web Site © 2002 Miami-Dade County. All rights reserved.



Close

**Summary Details:**

Folio No.:	01-3136-037-0540
Property:	1141 NW 3 AVE
Mailing Address:	SOUTHEAST OVERTOWN/PARK W C R A 49 NW 5 ST SUITE 100 MIAMI FL 33128-1811

**Property Information:**

Primary Zone:	6100 RESTRICTED COMMERCIAL
CLUC:	0080 VACANT LAND GOVERNMENT
Beds/Baths:	0/0
Floors:	0
Living Units:	0
Adj Sq Footage:	0
Lot Size:	7,381 SQ FT
Year Built:	0
Legal Description:	36-53-41 SOSTS SUB PB B-27 LOT 7 LESS N29FT BLK 10 LOT SIZE 121 X 61 OR 17064-152 0196 3

**Assessment Information:**

Year:	2011	2010
Land Value:	\$132,858	\$132,858
Building Value:	\$0	\$0
Market Value:	\$132,858	\$132,858
Assessed Value:	\$132,858	\$132,858

**Taxable Value Information:**

Year:	2011	2010
Taxing Authority:	Applied Exemption/ Taxable Value:	Applied Exemption/ Taxable Value:
Regional:	\$132,858/\$0	\$132,858/\$0
County:	\$132,858/\$0	\$132,858/\$0
City:	\$132,858/\$0	\$132,858/\$0
School Board:	\$132,858/\$0	\$132,858/\$0

**My Home**  
Miami-Dade County, Florida

[miamidade.gov](http://miamidade.gov)



Property Information Map

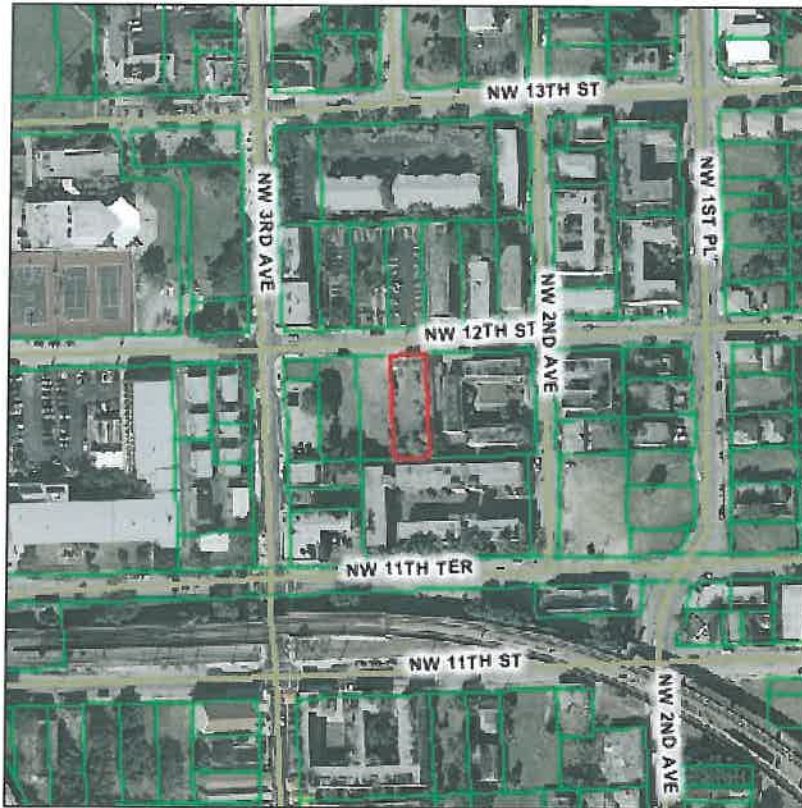

Aerial Photography - 2009

0 — 115 ft

This map was created on 2/24/2012 2:34:27 PM for reference purposes only.

Web Site © 2002 Miami-Dade County. All rights reserved.



Close

**Summary Details:**

Folio No.:	01-3136-037-0500
Property:	
Mailing Address:	SOUTHEAST OVERTOWN/PARK WEST COMMUNITY REDEVELOPMENT AGENCY 300 BISCAYNE BLVD WAY SUITE 430 MIAMI FL 33131-2202

**Property Information:**

Primary Zone:	3900 MULTI-FAMILY, MEDIUM DENSITY RESIDENTIAL
CLUC:	0080 VACANT LAND GOVERNMENT
Beds/Baths:	0/0
Floors:	0
Living Units:	0
Adj Sq Footage:	0
Lot Size:	7,500 SQ FT
Year Built:	0
Legal Description:	SOSTS SUB PB B-27 LOT 4 BLK 10 F/A/U 01- 3136-074-0010 TO 0090 LOT SIZE 50 X 150 OR 20138-4859 01 2002 4 OR 20138-4859 0102 01

**Assessment Information:**

Year:	2011	2010
Land Value:	\$21,140	\$21,140
Building Value:	\$0	\$0
Market Value:	\$21,140	\$21,140
Assessed Value:	\$21,140	\$21,140

**Taxable Value Information:**

Year:	2011	2010
Taxing Authority:	Applied Exemption/ Taxable Value:	Applied Exemption/ Taxable Value:
Regional:	\$21,140/\$0	\$21,140/\$0
County:	\$21,140/\$0	\$21,140/\$0
City:	\$21,140/\$0	\$21,140/\$0
School Board:	\$21,140/\$0	\$21,140/\$0

**Sale Information:**

Sale Date:	1/2002
Sale Amount:	\$0
Sale O/R:	20138-4859
Sales Qualification Description:	Sales which are disqualified as a result of examination of the deed
<a href="#">View Additional Sales</a>	

**My Home**  
Miami-Dade County, Florida

[miamidade.gov](http://miamidade.gov)



Property Information Map



Aerial Photography - 2009

0 115 ft

This map was created on 3/9/2012 3:12:21 PM for reference purposes only.

Web Site © 2002 Miami-Dade County. All rights reserved.



Close

**Summary Details:**

Folio No.:	01-3136-081-0010
Property:	480 NW 11 ST
Mailing Address:	SOUTHEAST OVERTOWN PARK WEST COMMUNITY REDEVELOPMENT AGENCY 49 NW 5 ST STE 100 MIAMI FL 33128-

**Property Information:**

Primary Zone:	8000 GOVERNMENT & INSTITUTIONS
CLUC:	0040 MUNICIPAL
Beds/Baths:	0/0
Floors:	1
Living Units:	0
Adj Sq Footage:	6,646
Lot Size:	26,572 SQ FT
Year Built:	1950
Legal Description:	JEFFERSON REEVES HEALTH CTR SUB PB 148-32 T-19393 TR A LOT SIZE .610 AC M/L FAU 01-3137-027-0010- 0020 & 01-0101-030- 1010-2010-2040-3010 &

**Assessment Information:**

Year:	2011	2010
Land Value:	\$85,030	\$85,030
Building Value:	\$335,160	\$335,265
Market Value:	\$420,190	\$420,295
Assessed Value:	\$420,190	\$420,295

**Taxable Value Information:**

Year:	2011	2010
Taxing Authority:	Applied Exemption/ Taxable Value:	Applied Exemption/ Taxable Value:
Regional:	\$420,190/\$0	\$420,295/\$0
County:	\$420,190/\$0	\$420,295/\$0
City:	\$420,190/\$0	\$420,295/\$0
School Board:	\$420,190/\$0	\$420,295/\$0

**Sale Information:**

Sale Date:	8/2011
Sale Amount:	\$0
Sale O/R:	27795-3127
Sales Qualification Description:	Deeds to or executed by a federal, state, or local government agency (including trustees (or Board) of the Internal Improvement Trust Fund, courts, counties, municipalities, sheriffs, or educational organizations)
<a href="#">View Additional Sales</a>	

**My Home**  
Miami-Dade County, Florida

[miamidade.gov](http://miamidade.gov)



**Property Information Map**



Aerial Photography - 2009

0 — 115 ft

This map was created on 3/9/2012 3:14:17 PM for reference purposes only.

Web Site © 2002 Miami-Dade County. All rights reserved.



Close

**Summary Details:**

Folio No.:	01-0104-080-1010
Property:	402 NW 8 ST
Mailing Address:	CHARLIE MAE LEWIS
Address:	402 NW 8 ST MIAMI FL 33136-3314

**Property Information:**

Primary Zone:	S100 RESTRICTED COMMERCIAL	
CLUC:	0011 RETAIL OUTLET	
Beds/Baths:	8/3	
Floors:	2	
Living Units:	0	
Adj Sq Footage:	3,404	
Lot Size:	5,000 SQ FT	
Year Built:	1950	
Legal Description:	DAVENPORTS SUB PB 1-81 LOT 1 LOT SIZE 50.000 X 100	

**Assessment Information:**

Year:	2011	2010
Land Value:	\$50,000	\$50,000
Building Value:	\$68,017	\$68,017
Market Value:	\$118,017	\$118,017
Assessed Value:	\$118,017	\$118,017

**Taxable Value Information:**

Year:	2011	2010
Taxing Authority:	Applied Exemption/ Taxable Value:	Applied Exemption/ Taxable Value:
Regional:	\$0/\$118,017	\$0/\$118,017
County:	\$0/\$118,017	\$0/\$118,017
City:	\$0/\$118,017	\$0/\$118,017
School Board:	\$0/\$118,017	\$0/\$118,017

**My Home**  
Miami-Dade County, Florida

[miamidade.gov](http://miamidade.gov)



Property Information Map

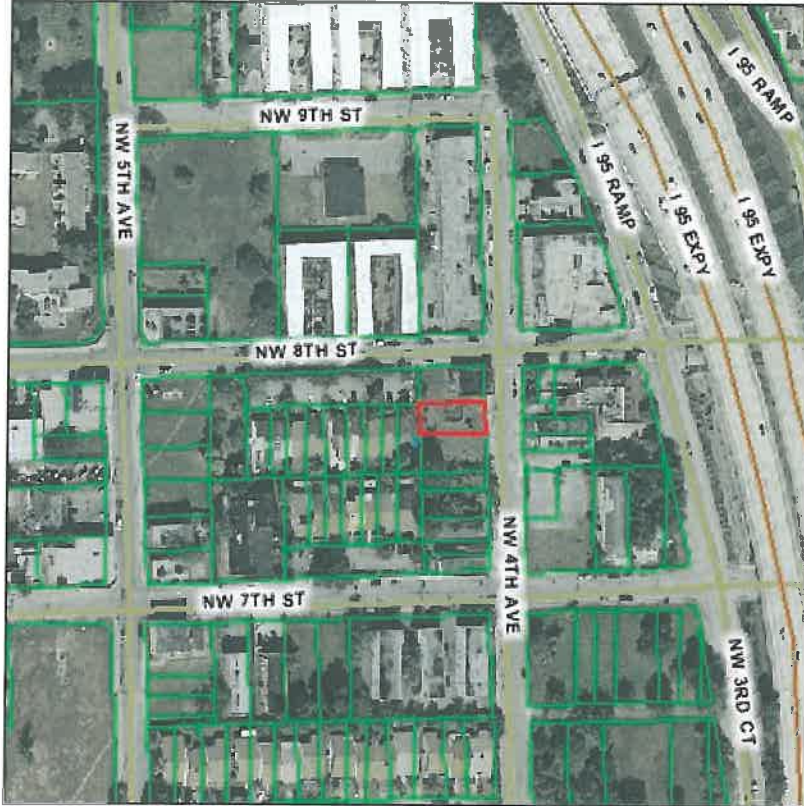

Aerial Photography - 2009

0 — 115 ft

This map was created on 3/9/2012 3:14:28 PM for reference purposes only.

Web Site © 2002 Miami-Dade County. All rights reserved.



Close

**Summary Details:**

Folio No.:	01-3137-028-0010
Property:	734 NW 4 AVE
Mailing Address:	GLORIA & CHARLIE M LEWIS 1546 NE QUAYSIDE TERR MIAMI FL 33138-

**Property Information:**

Primary Zone:	6100 RESTRICTED COMMERCIAL
CLUC:	0081 VACANT LAND
Beds/Baths:	0/0
Floors:	0
Living Units:	0
Adj Sq Footage:	0
Lot Size:	5,000 SQ FT
Year Built:	0
Legal Description:	DAVENPORTS SUB PB 1-81 LOT 2 LOT SIZE 50.000 X 100 OR 19886-1211 THRU 1212 0101 5 OR 00000-0000 0101 01

**Assessment Information:**

Year:	2011	2010
Land Value:	\$90,000	\$90,000
Building Value:	\$0	\$0
Market Value:	\$90,000	\$90,000
Assessed Value:	\$90,000	\$90,000

**Taxable Value Information:**

Year:	2011	2010
Taxing Authority:	Applied Exemption/ Taxable Value:	Applied Exemption/ Taxable Value:
Regional:	\$0/\$90,000	\$0/\$90,000
County:	\$0/\$90,000	\$0/\$90,000
City:	\$0/\$90,000	\$0/\$90,000
School Board:	\$0/\$90,000	\$0/\$90,000

**Sale Information:**

Sale Date:	1/2001
Sale Amount:	\$0
Sale O/R:	00000-0000
Sales Qualification Description:	Sales which are disqualified as a result of examination of the deed
<a href="#">View Additional Sales</a>	

**My Home**  
Miami-Dade County, Florida

[miamidade.gov](http://miamidade.gov)



Property Information Map



Aerial Photography - 2009

0 — 115 ft

This map was created on 3/9/2012 3:15:02 PM for reference purposes only.

Web Site © 2002 Miami-Dade County. All rights reserved.



Close

**Summary Details:**

Folio No.:	01-3137-028-0020
Property:	728 NW 4 AVE
Mailing Address:	GLORIA B LEWIS 1546 NE QUAYSIDE TERR MIAMI FL 33138-2208

**Property Information:**

Primary Zone:	6100 RESTRICTED COMMERCIAL
CLUC:	0081 VACANT LAND
Beds/Baths:	0/0
Floors:	0
Living Units:	0
Adj Sq Footage:	0
Lot Size:	5,000 SQ FT
Year Built:	0
Legal Description:	DAVENPORTS SUB PB 1-81 LOT 3 LOT SIZE 50.000 X 100 OR 19886-1204 0101 5 OR 19886-1204 0101 01

**Assessment Information:**

Year:	2011	2010
Land Value:	\$90,000	\$90,000
Building Value:	\$0	\$0
Market Value:	\$90,000	\$90,000
Assessed Value:	\$90,000	\$90,000

**Taxable Value Information:**

Year:	2011	2010
Taxing Authority:	Applied Exemption/ Taxable Value:	Applied Exemption/ Taxable Value:
Regional:	\$0/\$90,000	\$0/\$90,000
County:	\$0/\$90,000	\$0/\$90,000
City:	\$0/\$90,000	\$0/\$90,000
School Board:	\$0/\$90,000	\$0/\$90,000

**Sale Information:**

Sale Date:	1/2001
Sale Amount:	\$0
Sale O/R:	19886-1204
Sales Qualification Description:	Sales which are disqualified as a result of examination of the deed
<a href="#">View Additional Sales</a>	

**My Home**  
Miami-Dade County, Florida

[miamidade.gov](http://miamidade.gov)



Property Information Map

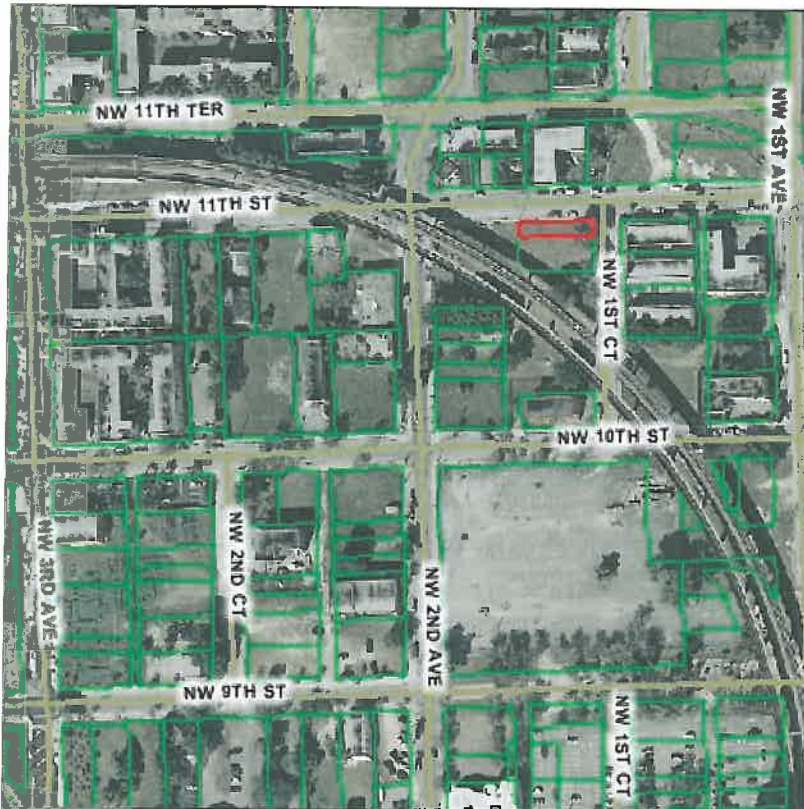

Aerial Photography - 2009

0 115 ft

This map was created on 3/9/2012 3:15:57 PM for reference purposes only.

Web Site © 2002 Miami-Dade County. All rights reserved.



**Close**

**Summary Details:**

Folio No.:	<a href="#">01-0101-060-1030</a>
Property:	142 NW 11 ST
Mailing Address:	SOUTHEAST OVERTOWN PK W COMMUNITY CRA 49 NW 5 ST #100 MIAMI FL 33128-1811

**Property Information:**

Primary Zone:	5000 MULTI-FAMILY, HIGH DENSITY RESIDENTIAL
CLUC:	0081 VACANT LAND
Beds/Baths:	0/0
Floors:	0
Living Units:	0
Adj Sq Footage:	0
Lot Size:	2,750 SQ FT
Year Built:	0
Legal Description:	P W WHITES RE-SUB BLK 16 PB B-34 LOT 3 LOT SIZE 25.000 X 110 COC 24958-2274 06 2006 3 OR 24958-2274 0606 01

**Assessment Information:**

Year:	2011	2010
Land Value:	\$16,662	\$16,662
Building Value:	\$0	\$0
Market Value:	\$16,662	\$16,662
Assessed Value:	\$16,662	\$16,662

**Taxable Value Information:**

Year:	2011	2010
Taxing Authority:	Applied Exemption/ Taxable Value:	Applied Exemption/ Taxable Value:
Regional:	\$16,662/\$0	\$16,662/\$0
County:	\$16,662/\$0	\$16,662/\$0
City:	\$16,662/\$0	\$16,662/\$0
School Board:	\$16,662/\$0	\$16,662/\$0

**Sale Information:**

Sale Date:	6/2006
Sale Amount:	\$0
Sale O/R:	<a href="#">24958-2274</a>
Sales Qualification Description:	Sales which are disqualified as a result of examination of the deed
<a href="#">View Additional Sales</a>	

**My Home**  
Miami-Dade County, Florida

[miamidade.gov](http://miamidade.gov)



Property Information Map

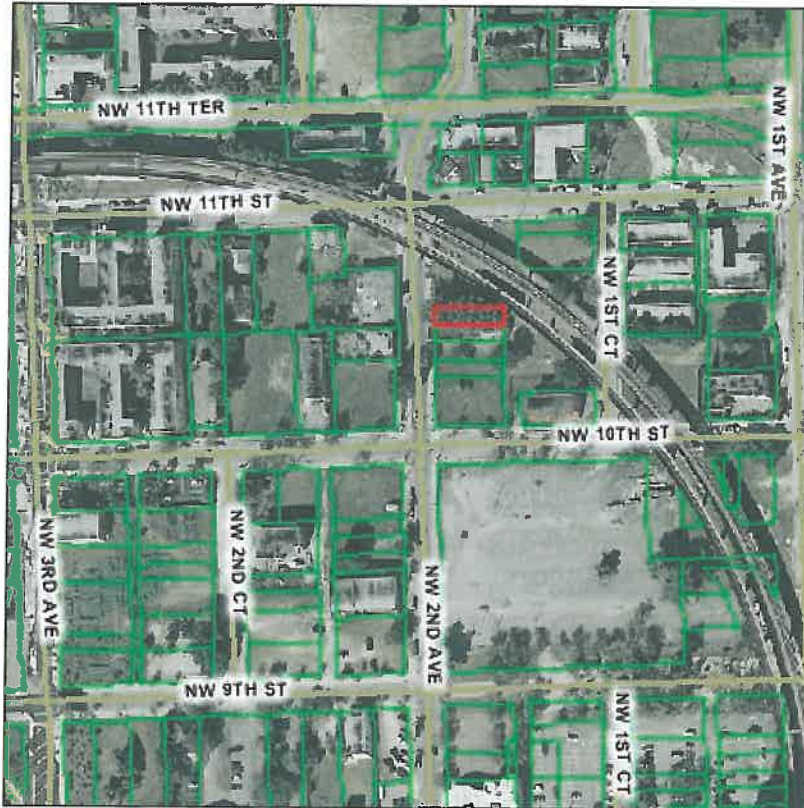

Aerial Photography - 2009

0 115 ft

This map was created on 3/9/2012 3:16:13 PM for reference purposes only.

Web Site © 2002 Miami-Dade County. All rights reserved.



**Close**

**Summary Details:**

Folio No.:	01-0101-060-1100
Property:	1025 NW 2 AVE
Mailing Address:	SOUTHEAST OVERTOWN/PARK W C R A 49 NW 5 STSUITE 100 MIAMI FL 33128-

**Property Information:**

Primary Zone:	8002 PARKS & RECREATION
CLUC:	0080 VACANT LAND GOVERNMENT
Beds/Baths:	0/0
Floors:	0
Living Units:	0
Adj Sq Footage:	0
Lot Size:	2,750 SQ FT
Year Built:	0
Legal Description:	P W WHITES RE-SUB BLK 16 PB 3-34 LOT 21 LOT SIZE 25 X 110 OR 17064-152 0196 3

**Assessment Information:**

Year:	2011	2010
Land Value:	\$7,304	\$7,304
Building Value:	\$0	\$0
Market Value:	\$7,304	\$7,304
Assessed Value:	\$7,304	\$7,304

**Taxable Value Information:**

Year:	2011	2010
Taxing Authority:	Applied Exemption/ Taxable Value:	Applied Exemption/ Taxable Value:
Regional:	\$7,304/\$0	\$7,304/\$0
County:	\$7,304/\$0	\$7,304/\$0
City:	\$7,304/\$0	\$7,304/\$0
School Board:	\$7,304/\$0	\$7,304/\$0

DUNW 17 > 1KEE1



03.12.2012

SECTION 110 MEN 1142 NW 1 AVE

03.12.2012





03.12.2012

Building from 400 800 of 110



03.12.2012

119 NW 11 Street



03.12.2012

14W 7 STREET & AVE SAWYER WALK



03.12.2012

NW 7 STREET PCI STWIER WALK

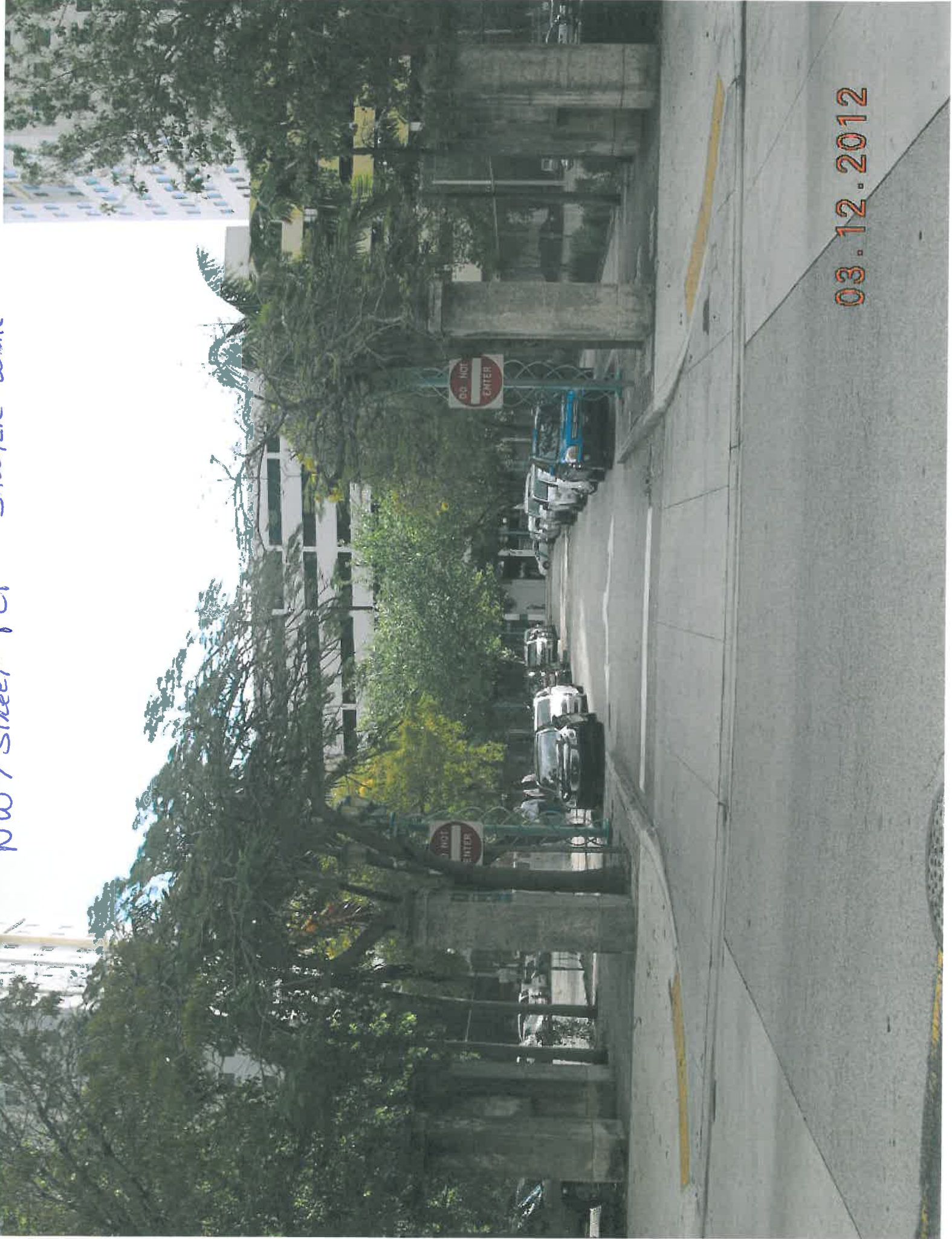

03.12.2012

City of New Orleans



03.12.2012

919 NW 2 Ave 606 37

NW 10 ST

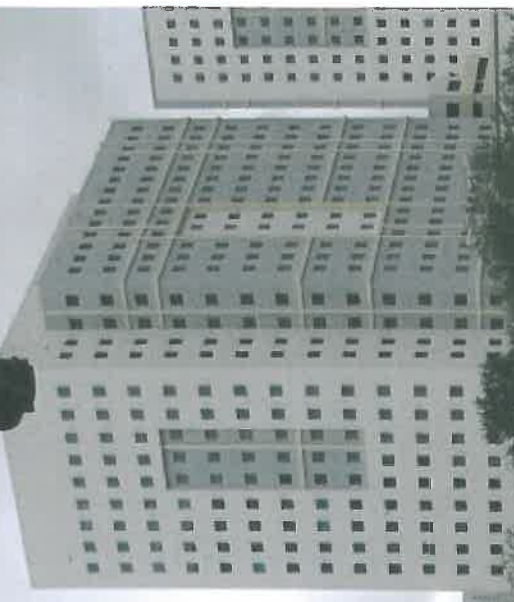

Believe  
with a Smart Teacher

03.12.2012

the main road to the right



03.12.2012



1016 NW 5TH ST  
STATE MINT PARK



03.12.2012



03.12.2012

NW 11 ST

Handwritten text on the left edge of the page, possibly a page number or reference code.



03.12.2012

03.12.2012



DO NOT ENTER

03.12.2012

7017 100 NW 20th



03.12.2012



03.12.2012



03.12.2012

910 NW 2 CT



107 NW 21.



03.12.2012

1001 10th St - Riverside

03.12.2012



03-12-2012 New lot under F-1



03.12.2012

021-211-0111 NW 10th Street



03.12.2012

W71.12.12.2012

03.12.2012





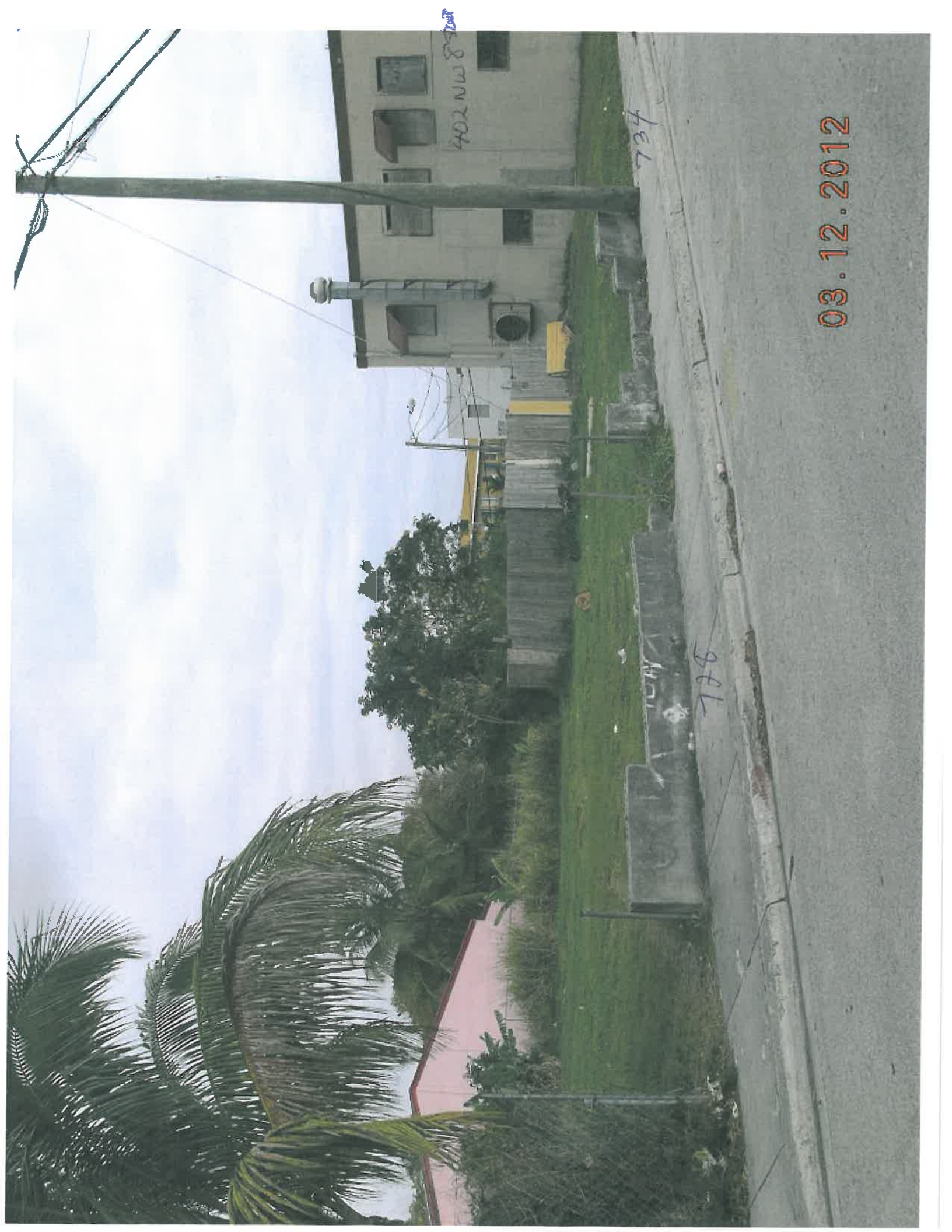

402 NW 87th

734

728

03.12.2012

700 NW 11 Street



03.12.2012

170 NW 11 St



03.12.2012



03.12.2012

1025 NW 2nd Avenue



03.12.2012

1490 NW 3 Ave

Y OUREE I SUESIYI ANU IYIYI



12/03/2008

